The Standard

TRADE MARK REG. U. S. PAT. OFF.

MAY
1926

Published Monthly By

THE STANDARD CASTING DIRECTORY, INC.

516 Taft Building - - - - - Hollywood, California

FILM TEST LIBRARY

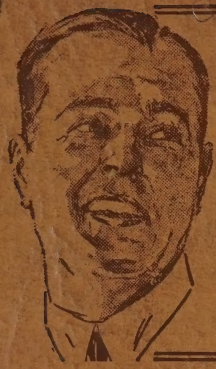

Biggar & Wyatt
Men's Wear

6415 Hollywood Boulevard

—haberdashers to the Profession

GRAYCO SHIRTS
DISNEY HATS
PHOENIX HOSE

GRanit 4477

ROBERT F. PURVIS

Income Tax Consultant. Consulting Accountant

SPECIALIZING IN FEDERAL INCOME, INHERITANCE
AND ESTATE TAX PRACTICE

Dependable and Confidential Service

References: *Your* Bank

Hollywood Office: 610 TAFT BUILDING Phone GLadstone 9808

WOLFER PRINTING COMPANY, Inc.

EXPERIENCED CRAFTSMEN - MODERN EQUIPMENT
GOOD PRINTING - FAIR PRICES

[*If You Use Printing,*
We Can Render a
Satisfactory Service]

Phones TRinity 1501-02-03

420-28 Wall Street Los Angeles, Calif.

11/7/98 DJ 60.

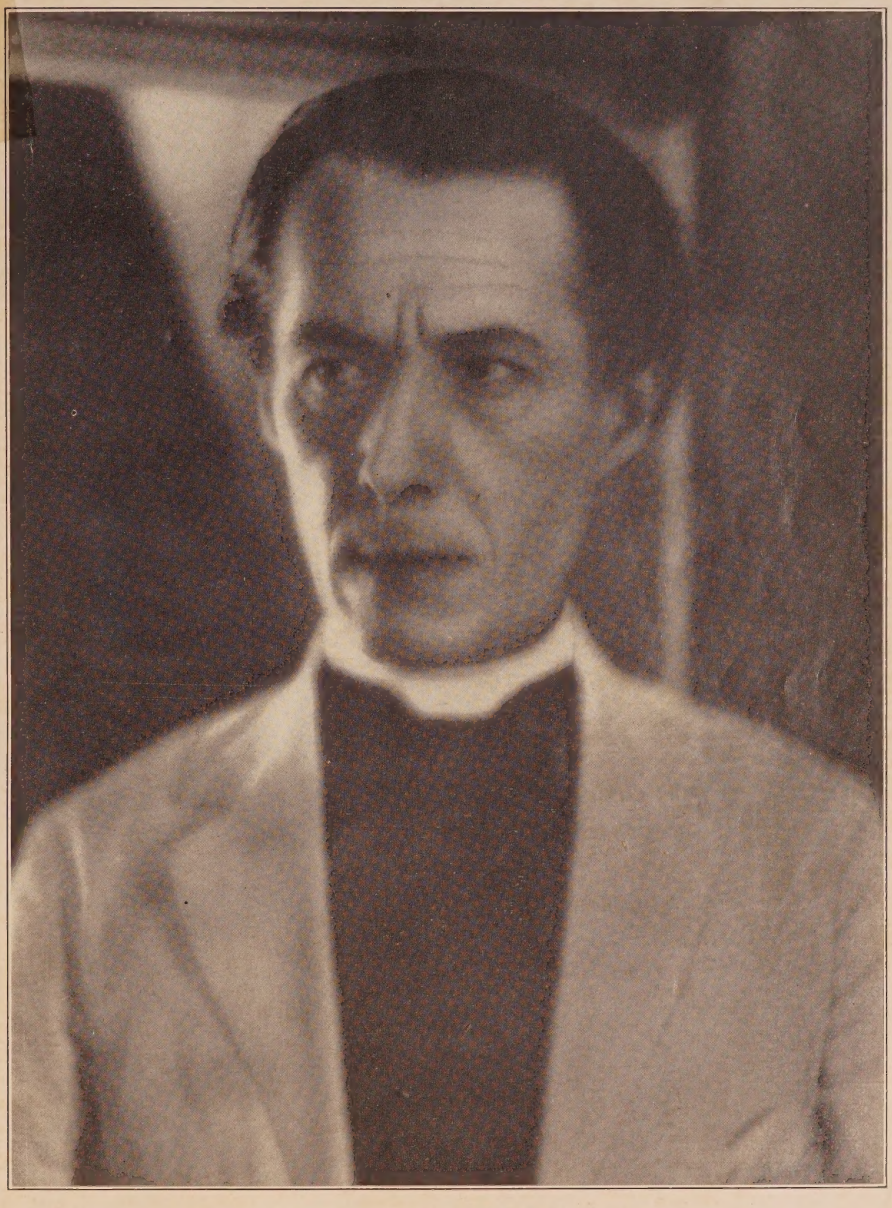

Henry B. Walthall

As The Priest in the coming release—"The Road to Mandalay"
Tod Browning—Metro-Goldwyn-Mayer

Current Engagement
"Love Me and the World Is Mine"—*Dupont-Universal*

Management GRANT E. DOLGE—GR anit 4308

HOLLY 4102

A CLASSIFIED DIRECTORY OF THE MOTION PICTURE PROFESSION

The Standard

CONTENTS COPYRIGHTED 1926 BY

HOLLY 4103

& PUBLISHED MONTHLY AT HOLLYWOOD, CALIFORNIA

THE STANDARD CASTING DIRECTORY, INC.
616 TAFT BUILDING, HOLLYWOOD, CALIFORNIA.

Volume 4 MAY, 1926 No. 4

A. OHMER RIDGWAY . . . . . Publisher
ELLWOOD E. HOPKINS, JR. . General Manager
FREDDIE FRALICK . . . Advisory Counselor
PIERRE HUNGATE . . . . . Sales Manager
P. R. STOCKTON . . . Comm. Adv. Manager
WILLIAM S. BONNELL . . Sales Representative
FRANK W. POWELL . . Sales Representative
FRANK J. LAMBERT . . Sales Representative
WHEATLEY C. BUTT . . . . Credit Manager
EDYTHE ZIEGLER . . . . . Auditor

All advertisements which appear in each issue of the Standard are sold on bona fide contracts
If for any reason you have trouble in establishing communication with any of our advertisers you may take advantage of our thorough office service in accomplishing it. Our office remains open from 8:30 A. M. until 6:00 P. M. each day except Sundays and Holidays.

Monthly Publication Issued on the 15th of the month of the date of publication by THE STANDARD CASTING DIRECTORY, Inc., 615A-616-617 Taft Bldg., 1680 No. Vine Street, Hollywood, California. Copyright 1925, by THE STANDARD CASTING DIRECTORY, Inc.
Publishers everywhere are cautioned against using any of the contents of this directory wholly or in part. The STANDARD maintains the STANDARD FILM TEST LIBRARY, where cinema tests of its advertisers may be filed and submitted to the studios.

CONTENTS

Walthall, Henry B. .....Frontispiece
Advertisers' Index 2
Managers' Section 5
Technical Directors 10
Ballet Director 11
Director 12
Men, Feature 13
" Leading 36
" Juvenile 48
" Heavy 66
Men, Character 84
Comedians, Feature.....122
Women, Feature.....130
" Leading 148
Publicity Representatives 169
Women, Ingenues 170
" Second 178
" Character 186
Comediennes, Feature 202
Children 206
Writers and Scenarists.....222
Animals 224
Motion Picture Attorney.....226
Commercial Advertisers 226
Telephone List, Men 226
" " Women 234
Children 237
West Coast Studios.....238
Independent Producers 239

INDEX TO PHOTOGRAPHS AND ADVERTISERS

NOTE:—When looking for a photograph or an advertiser use this alphabetically arranged index.

Name	Page
Adams, Claire	140
Agnew, Robert	49
Allan, Hugh	45
Anderson, Mother Nellie	200
Anderson, Robert	129
Anthony, Jack	83
Arnold, Erik	64
Arthur, Johnny	124
Astor, Gertrude	161
Austin, William	53
Bailey, Wm. Norton	80
Bakewell, William	59
Bard, Ben	72
Barlow, Kitty	200
Barnes, T. Roy	35
Barr, Charles	60
Barwyn, Max	78
Bassett, Billy	218
Barrie, Nigel	46
Beaumont, Lucy	187
Belcher, Charles	68
Bell, Joseph	46
Bennett, Billie	194
Bennett, Enid	132
Bennett, Mickey	211
Beranger, Andre	16
Beranger, Andre	17
Beranger, Andre	38
Beranger, Andre	39
Berger, Bernard	59
Betz, Mathew	70
Bjornson, Bjarni	63
Black, Buck	208
Blackwell, Jim	121
Blair, Betty	168
Borden, Eddie	129
Bosworth, Hobart	13
Boteler, Wade	74
Boudwin Children	215
Boyd, Betty	173
Bracy, Sidney	109
Brady, Ed	86
Brandon, Dicky	216
Briden, C. G.	118
Brockwell, Gladys	139
Brook, Clive	25
Brower, Robert	120
Brundage, Mathilde	197
Burress, William	100
Bushman, Francis X.	22
Bushman, Francis X., Jr.	59
Bushman, Lenore	172
Bushman, Virginia	172
Butler, David	19
Butts, Billy	211
Byrne, Roger	217
Byrne, Rosalind	176
Campbell, Evelyn	184

INDEX TO PHOTOGRAPHS AND ADVERTISERS

Name	Page
Campeau, Frank	68
Caprice, June	152
Carew, Ora	155
Carmen, Jewel	133
Carr, Nat	126
Carroll, William A.	105
Carver, Louise	193
Castle, J. J. (Jack)	121
Cavalier, Nita	173
Cavender, Glen	79
Cecil, Nora	198
Chadwick, Helene	141
Chapman, Edythe	191
Chapman, Harold	64
Cherrington, Ruth	199
Claire, Gertrude	189
Clark, Trilby	156
Clayton, Gilbert	118
Clifford, Ruth	138
Clugston, H. N.	120
Coghlan, Junior	214
Cohen, Sammy	55
Combs, Jackie	214
Comont, Mathilde	188
Comstock, Clark	119
Conklin, Chester	123
Conklin, William	73
Conti, Capt. Albert	91
Cooley, Hallam	33
Cooper, Edna Mae	183
Cooper, George	127
Corbin, Virginia Lee	153
Corday, Marcelle	181
Cordova, Luis	216
Cornwall, Anne	147
Corrado, Gino	81
Corrigan, D'Arcy	113
Cosgrave, Luke	113
Cotter, Catherine	219
Covington, Bruce	106
Crane, Phyllis	217
Crane, Walter C.	56
Crimmins, Dan	107
Crossley, Syd	115
Crouch, Charles W.	64
Crowell, Josephine	193
Crumplin, Hugh	112
Cumming, Dorothy	144
Dalton, Grace	183
Daly, Marcella	166
Dana, Viola	143
Daniels, Mickey	207
Darby, John J.	83
Darmond, Grace	163
Darr, Vondell	219
Daumery, Carrie	192
Davenport, Milla	197
Davidson, Max	110
Davis, Betty	172
Davis, Dixie	157
Davis, George	126
Davis, Virginia	212
De Brulier, Nigel	102
Dee, Derry	210
De Grasse, Sam	13
De Grey, Sydney	111
De Lacy, Philippe	209
Delevanti, Cyril	119
Denny, Malcolm	47
De Ramey, Pierre	46
De Silva, Fred F.	78
Devore, Dorothy	136
Dime, Jimmy	120
Dione, Rose	179
Donovan, Bill	82
Dove, Billie	143
Duval, Paulette	151
Earle, Edward	43
Eason, Lorraine	166
Eddy, Helen Jerome	166
Edwards, Snitz	103
Elliott, John H.	107
Elliott, Lillian	195
Ellis, Paul	54
Enstrom, Mary Jane	214
Erickson, Knute	109
Erlenborn, Raymond	220
Esmelton, Fred	98
Ethelyn, Rae	217
Ethier, Alphonz	100
Faire, Virginia Brown	147
Farley, Dot	146
Farrell, Charles	54
Fazenda, Louise	137
Ferguson, Casson	42
Ferguson, Helen	159
Filipe, Orlo	62
Finlay, Redman	65
Fitz-Gerald, Cissy	193
Fitzroy, Emily	192
Folkens, Dick	56
Follansbee, Oliver	61
Folz, Artye	218
Force, Charles	118
Forde, Eugenie	191
Forrest, Allan	34
Fortune, Edmond	121
Fowler, J. C. "Jack"	116
Fox, Johnny	208
Francis, Alec B.	96
Frazer, Robert	21
French, Charles K.	92
Fries, Otto H.	79
Friganza, Trixie	204
Frye, Frank L.	83
Geldert, Clarence	97
Georges, Voya	58
Geraghty, Carmelita	163
Gerson, Charles	65
Getchell, "Cudgie" Sumner	62
Gilbert, Eugenia	164
Gillespie, William	79
Gillingwater, Claude	85
Gilmore, Helen	196
Girard, Jerry	83
Girard, Jos. W.	112
Golden, Mary	213
Goodall, Grace	185
Gordon, Huntly	15
Gordon, James	102
Gore, Rosa	196
Goulding, Edmund	12
Graves, Robert J.	71
Grey, Gloria	172
Griffin, Carlton	82
Gripp, Harry	95
Hagney, Frank S.	77
Haig, Douglas Patrick	220
Hale, Creighton	32
Hall, Ben	57
Hamilton, Mark	104
Handforth, Ruth	198
Hardy, Oliver "Babe"	81
Harlan, Kenneth	18
Haroldi, Kasha	174
Harrel, Dean	63
Harron, John	52
Hart, Sunshine	198
Hawes, Mary	184
Hawley, Wanda	147
Hayden, Nora	205
Hays, Wilma Rae	177
Hayward, Helen	201
Hayward, Sheila	200
Heck, Stanton	108
Henry, Jack	81
Herbert, Holmes	37
Herring, Aggie	195
Hicks, Tommy	217
Hilliard, Ernest	81
Hillyer, Dean, Jr.	218
Hisle, Betsy Ann	215
Hamilton, "Skinny" Ed	121
Hoffman, Otto F.	106
Holderness, Fay	181
Holmes, Leon	209
Holt, Hammond	220
Holt, Richard	40
Hopper, Hedda	158
Horton, Clara	161
Howard, Richard S.	115
Howell, Hazel	168
Hoyt, Arthur	99
Huff, Jack	211
Hulette, Gladys	160
Huley, Pete	121
Hunt, Jay	99
Irving, George	105
James, Gardner	53
Jefferson, Thomas	109
Jennings, De Witt	96
Jensen, Eulalie	180
Jewell, Austen	212
Johnson Children	216
Johnson, Dick Winslow	219
Johnson, Kenneth	219
Johnson, Noble	104
Johnston, Jean	212
Johnston, Junior	218
Jones, Billy (Red)	210
Joyner, Joyzell	184
Kains, Maurice	54
Kaliz, Mons. Armand	75
Keckley, Jane	196
Keener, Hazel	167
Kennedy, Edgar	110
Key, Kathleen	150
Kimman, Rose	177
Kingsley, Albert	58
Kingston, Natalie	154
Kirkham, Kathleen	181
Kirkland, Hardee	114
Knott, Lydia	195
Kornman, Mary	207
Ko Vert, Freddric	64
Kuwa, George	115
Lamore, Isabella	175
Land, Mary	194
Landis, Winifred	197
Lane, Charles	103
Lauder, Jack	220
Lauder, Junior	220
Lawrence, Lillian	201
Lawson, Eleanor	195
Layne, Peggy	216
Lederer, Otto	110
Lee, Etta	182
Lee, Lolita	164
Leigh, Frank	67
Leighton, Lillian	190
Lewis, Mitchell	31
Lewis, Ralph	13
Lewis, Vera	189
Littlefield, Lucien	87
Lockwood, King	62
Long, Sally	162
Lorch, Theodore	77
Love, Montagu	30
Lubin, Arthur	44
Luxford, Nola	160
Lynn, Cecilia	169
Lynne, Charlotte	217
MacCormac, (Baby) Muriel	216
MacDonald, Wallace	32
Mack, Charles Emmett	26
Mack, James	103
MacSweeney, John	94
Madden, Jerry	218
Mae, Ida	201
Mailes, Charles Hill	96
Makarenko, Daniel	116
Manon, Marcia	146
Marburgh, Bertram	98
Marcus, James A.	97
Marian, Edna	173
Marks, Willis	112
Marshall, Tully	13
Marshall, Virginia	210
Martindel, Edward	93
Mason, Dan	104
Mason, James	76
Mason, Shirley	143
Matiesen, Otto	41
Mattox, Martha	189
McAvoy, May	131
McBan, Mickey	213
McCarthy, Earl	60
McCullough, Helen	175
McDonald, Francis	50
McDowell, Claire	191
McDowell, Nelson	109
McGlynn, Frank, Jr.	57
McGrail, Walter	27
McGuire, Kathryn	159
McHugh, Charlie	108
McHugh, Jack	211
McKee, Scott	121
McLane, Mary Frances	210
McMillan, Dorothy	220
McMillan, Kenneth	218
McMillan, Terence	218
Meredith, Joan	162
Metcalfe, Earl	43
Michaud, Dorothea Jean	218
Midgley, Fanny	192
Milar, Adolph	79
Miljan, John	68
Miller, Carl	44
Miller, Diana	149
Miller, Mary Louise	215
Miller, Walter	44

INDEX TO PHOTOGRAPHS AND ADVERTISERS

Name	Page
Miller, Winston	55
Mineau, Charlotte	191
Mir, David	57
Modjeski, Mary Pat	212
Mong, William V.	23
Montana, Bull	76
Montgomery, Peggy	162
Moore, Cleve	55
Moran, Lois	134
Moran, Polly	204
Morgan, Jackie	213
Morgan, Marion	11
Morrison, James	42
Mosquini, Marie	159
Murphy, Edna	158
Murray, John T.	128
Murray, Tom	80
Myers, Kathleen	163
Myers, Harry	33
Nambu, K.	119
Neill, James	105
Neill, Richard R.	108
Nelson, Harold	120
Nicholls, George	104
Noon, Betty	176
Norcross, Frank	114
North, Charles	117
Noyes, Skeets	120
Nye, Carroll	59
Ober, Robert	41
O'Grady, Monty	209
Oland, Warner	24
O'Neill, Marjorie (Peg)	204
Orlamond, William A.	90
Palmer, Violet	174
Panzer, Paul	29
Parker, Edwin	65
Payne, Louis	100
Pearce, George C.	101
Peil, Edward, Jr.	58
Pierce, Billy Gerald	217
Pila, Maximo	117
Platt, Lorraine	219
Plumer, Lincoln	110
Post, Charles A.	89
Potel, Victor	129
Power, Paul	58
Power, Paul	82
Prestelle, Mae T.	185
Price, Kate	202
Prince, John T.	112
Prior, Beatrix	199
Prior, Herbert	105
Prisco, Albert	73
Pritzloff, Paul, Jr.	216
Prouty, Jed	126
Quinn, William J.	80
Ramon, Laon	217
Randolf, Anders	20
Ratcliffe, E. J.	107
Rawlinson, Herbert	34
Raucourt, Jules	47
Reed, Fred	120
Reed, George H.	121
Reeves-Smith, H.	114
Remnitz, Mrs.	201
Renault, George	60
Requa, Charles	47
Rey, Leon	63
Richmond, Warner	40
Ricketts, Tom	113
Ridgway, Bobbie	219
Ripley, Ramon R.	82
Ritter, Baby Jean	213
Roark, Counselor	120
Robinson, Daisy	167
Roccardi, Albert	106
Roche, John	28
Rogan, Florence	215
Rogan, Rita	215
Rondell, Paul	61
Rose, Blanche	200
Rose, Robert	61
Rudami, Rosa	142
Russell, Evangeline	161
Russell, J. Gordon	76
Russell, William	31
Salmond, Evelyn	175
Scardon, Paul	80
Schable, Robert	73
Schaefer, Albert	212
Schafer, Peggy	185
Schipa, Carlo	56
Schram, Violet	168
Scott, Mabel Julienne	158
Seaton, Scott	118
Seay, Billy	217
Seay, Dorothy	208
Seddon, Margaret	190
Selbie, Evelyn	190
Sellon, Charles A.	97
Sewall, A. D.	120
Sewall, Joe	220
Sherman, Evelyn	201
Shumway, Lee	43
Siegel, Bernard	111
Simpson, Allan	45
Simpson, Russell	101
Sullivan, Ruth	220
Smith, Buddy	215
Sojin, K.	88
Sparks, Ned A.	127
Sprotte, Bert	117
Starr, Barbara (Lloyd)	174
Stedman, Lincoln	53
Steers, Larry	76
Stevens, Charles	101
Stevenson, Charles A.	113
Stewart, Lucille Lee	164
Stewart, Ruth	181
Stone, Arthur	128
St. Polis, John	99
Sullivan, Helene	165
Swain, Mack	125
Swanson, Lawanda	219
Sykes, Ethel	176
Tapley, Rose E.	192
Tennyson, Walter	45
Terry, Ethel Grey	145
Thayer, Meriwyn	182
Thomas, Jane	167
Thompson, Hal	115
Thurston, Charles	116
Tilbury, Zeffie	192
Tolbert, Fletcher ("Rusty")	215
Tollaire, A.	116
Tooker, William H.	111
Torrence, David	102
Torres, Loretta	219
Tracy, Eugene H.	120
Truax, Maude	204
True, Bess	173
Tucker, Richard	69
Turner, William H.	106
Uraneff, Vadim	51
Valdemar, Thais	185
Valli, Virginia	135
Vanderveer, Ellinor	182
Verk, Louis	62
Vernon, Dorothy	201
Visaroff, Michael S.	78
von Eltz, Theodor	42
von Rue, Greta	165
Von Seyffertitz, Gustav	102
Wales, Ethel	203
Walthall, Henry B.	
Walton, Helen	184
Warner, Frances	174
Watson, Coy, Jr.	214
Weigel, Paul	108
Welleslev, Charles	114
Wells, Jacqueline	209
Wells, Raymond	74
West, Charles H.	77
Whitlock, Lloyd	41
Wilcox, S. D.	120
Wilkinson, Walter	211
Williams, Alice	177
Williams, Cora	197
Williams, Earle	32
Wilson, Hal	113
Winkler, Art	61
Winter, Laska	171
Witting, Mattie	194
Wood, Marie	175
Woodward, Stanley	60
Yorke, Edith	194
Young, Noah	74
Yowlache, Chief	121
Zarana, Zalla	183
Zimina, Valentina	180

AGENTS AND PERSONAL REPRESENTATIVES

Cowell, Ernest S.	9
Dolge, Grant E.	7
Forman, Fred Co.	9
Fralick, Freddie	5
Lamson, Demmy	8
Lancaster & Gardner	6
Lichtig & Englander	9
Sherrill-"Virginia"-Schuessler, Inc.	8

ANIMALS

Campanaro, Tony	225
East, Henry	224
Ewing, Jack	225
Jenkins, Mrs.	225
Marks, Harry	225
Parr, Dorothy C.	225
Santillo, Charlie	225

ATTORNEYS

Kidder, Albert A.	226

COMMERCIAL

Alexander & Oviatt	228
Archer, Allen T. Co.	Outside Back Cover
Balzer, Oscar	230
Bank of Italy	Outside Back Cover
Bigger & Wyatt	Inside Front Cover
Byles, Dr.	237
Commercial Art & Engraving Co.	237
Coulter, T. J.	236
Daynes-Beebe Music Co.	236
Dermott, Roy Detective Agency	238
Film Mercury	239
Frank, Alvin H. & Co.	Outside Back Cover
George, H. Willard, Inc.	240
Goulden & Co.	230
Hartsook	227
La Mode Hosiery	233
Martin Music Co.	232
Mercurochrome Tooth Paste	236
Milnor, Inc.	235
Mitchell, Elizabeth	235
Montgomery Bros.	232
Paulais	229
Purvis, Robert F.	Inside Front Cover
Ries Bros.	234
Roessel	231
Schlank, Bess	234
Shayne's	231
Sport and Travel Shoppe	228
Unique, The	233
Watson & Son	230
Wolfer Printing Co.	Inside Front Cover

PUBLICITY REPRESENTATIVE

Ryan, Edith M.	169

TECHNICAL DIRECTORS

Gubbins, Tom	10
International Kinema Research	10
Strongheart, Nipo	10

WRITERS AND SCENARISTS

Blackton, Marian Constance	222
Brice, Monty	222
Cohn, Alfred A.	223
Darling, W. Scott	222
Kaufman, Edward	223
Kenyon, Charles	223
Taylor, Rex	222

Freddie Fralick

Managing

Anna Q. Nilsson Viola Dana

Shirley Mason

Lewis S. Stone Sydney Chaplin

Hobart Bosworth

Lloyd Hughes Tully Marshall

Sam DeGrasse

Suite 616
Taft Bldg.

Phone
Holly 4102

JOHN LANCASTER
and
JACK GARDNER

Present the following artists under their exclusive management:

LOUISE DRESSER
PHYLLIS HAVER — BLANCHE MEHAFFEY
PRISCILLA BONNER
KATHLEEN KEY — RITA CAREWE
EFFIE ELLSLER
DOT FARLEY — MARGARET McWADE
CLIVE BROOK
ROBERT FRAZER — JASON ROBARDS
DOUGLAS FAIRBANKS, JR.
ERWIN CONNELLY — CREIGHTON HALE
MATHEW BETZ
ERNEST GILLEN — LESLIE FENTON
TOM WILSON
ED. KENNEDY — MITCHELL LEWIS
RUSSELL SIMPSON
GEORGE BANCROFT — CHAS. A. STEVENSON
FRANK KEENAN

PHONE: HOlly 7950 — ADDRESS: 523 Taft Bldg.

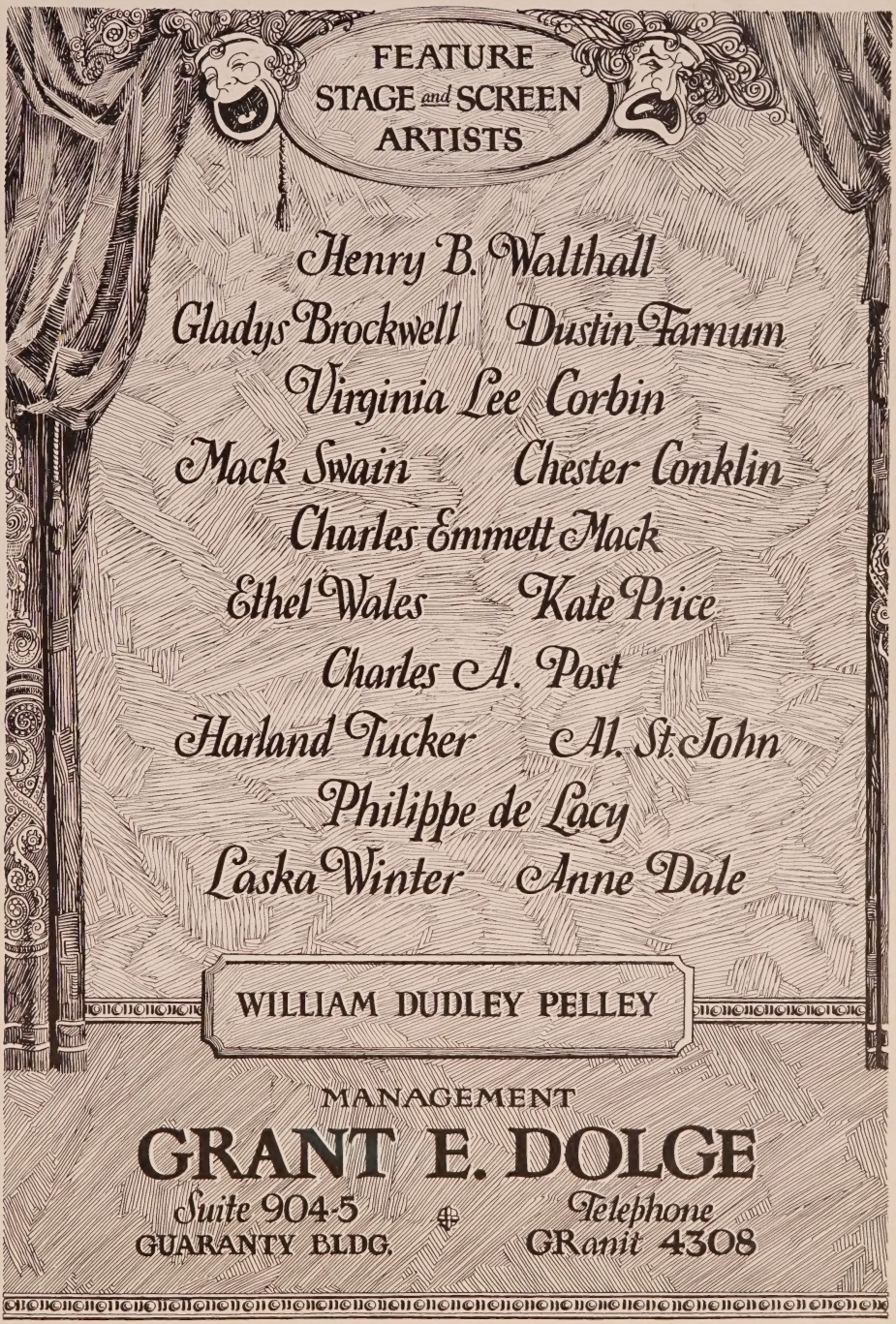
FEATURE
STAGE and SCREEN
ARTISTS
Henry B. Walthall
Gladys Brockwell
Dustin Farnum
Virginia Lee Corbin
Mack Swain
Chester Conklin
Charles Emmett Mack
Ethel Wales
Kate Price
Charles A. Post
Harland Tucker
Al. St. John
Philippe de Lacy
Laska Winter
Anne Dale
WILLIAM DUDLEY PELLEY
MANAGEMENT
GRANT E. DOLGE
Suite 904-5
GUARANTY BLDG.
Telephone
GRanit 4308

My Policy....

THE ONLY compensation accepted by my office is from artists, writers and directors under written contract to me.

Other engagements which this organization secures are consummated gratis, as a courtesy to the individual and a service to the producer.

We are glad to talk your problems over with you.

Associates—
MISS RUTH COLLIER
MR. W. O. CHRISTENSEN
(Formerly at the M-G-M and Lasky Studios)
Telephone: HE 1802

DEMMY LAMSON
MANAGER

Sherrill-"Virginia"-Schuessler, Inc.

Phil Friedman, *Associate*

Present

BARBARA BEDFORD
VIRGINIA BROWN FAIRE
MOLLY MALONE
JOAN MEREDITH
GRETA NISSEN
ROSA ROSANOVA
MARTHA MATTOX
GEORGE COOPER
HUGH FAY
ERNEST HILLIARD
CESARE GRAVINA
SHELDON LEWIS
FRED MALATESTA
TOM O'BRIEN
AL ROSCOE
LEO WHITE

GL adstone 3131 — 1605 Cahuenga Avenue

"Our Gang"

HARRY H. LICHTIG
BEN A. ENGLANDER

NAN COLLINS
DICK KAHN
WALTER GREEN
MASON LITSON

At Your Service

6372 Hollywood Blvd. Phone HOlly 1068

Fred Forman Company

The most completely equipped Motion Picture placement bureau catering to the Independent Producer.

1442 Beachwood Drive
GL adstone 3853

Residence Phone 591-241

ERNEST S. COWELL

Representing

EMILY FITZROY
ALEC B. FRANCIS
HOLMES HERBERT
MONTAGU LOVE
JOHN ROCHE
T. ROY BARNES
HEDDA HOPPER

HO lly 5723 HO lly 4102

My "AUTHORITATIVE ETHNOLOGY AND TECHNICAL DIRECTORSHIP" has made the following productions a SUCCESS:

"Braveheart," C. B. De Mille; "The Heart of Winona," David Belasco.
"White Chief," *Romaine Fielding, Lubin;* "The Boston Tea Party," *Vitagraph;* "Indiana," *Selig;* "The Wolf Man," *Edison;* "The Inner Voice," *Fox;* "Lone Trail," *Famous Players;* "The Great Secret," *Metro.* The first two productions and producers are my best references.

My many years of active "authoritative technical directorship" on American anthropology and ethnology and my own RESEARCH LIBRARY and collection of ARTS and CRAFTS of primitive races are at your service.

Don't wait until you are on the set! Let my experience help you on "CONTINUITY," SET DRESSING, and COSTUMING—that is my profession.

Indians of various tribes furnished with own wardrobe.

NIPO STRONGHEART

Residence—DU nkirk 7289 Office—TU cker 4310

INTERNATIONAL KINEMA RESEARCH
CORPORATION

Established 1922

FOREIGN & AMERICAN RESEARCH PHOTOGRAPHS

Foreign Technicians Supplied

INSERT MATERIAL

HE - 8761

HOLLYWOOD SECURITY BLDG.

Associate Correspondents in All Foreign Countries

The man who put ease in Chin-ese pictures for you

Let him dress your Chinese sets, select your types, and assist you in directing Chinese scenes. He knows. He speaks the language. 10 years in China. Ask Emmett Flynn, Tod Browning, Joe DeGrasse, Colin Campbell Tom Forman and Raoul Walsh about his work.

"P. S.: Do you know that Tom Gubbins has a retail department at the same address where he sells silks, Chinese suits, jades, in fact everything Chinese?" Special discount to professional people. Open evenings.

Tom Gubbins' Asiatic Costume Co.

Chinese props and costumes sold and rented

522 North Los Angeles Street (Chinatown) VA ndike 2983

MARION MORGAN

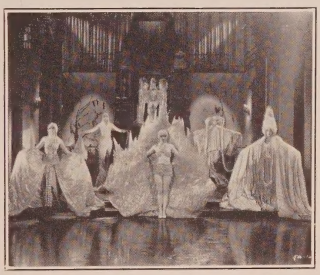

From "Fifth Avenue"

Creator of the Marion Morgan Dancers
Has transferred her art from the stage to the screen

Now staging spectacles, dances, fashion shows and originalities in film productions

From "Paris at Midnight"

CURRENT RELEASES

"DON JUAN"—*Alan Crosland production*
Warner Bros.

"PARIS AT MIDNIGHT"—*Frances Marion production; E. Mason Hopper—P. D. C.*

"FIFTH AVENUE"—*Robert Vignola*
Sebastian production.

"ROCKING MOON"—*George Melford*
Metropolitan prod.

"DAYBREAK"—*Rowland Lee production*
William Fox.

"FLAME OF THE YUKON"—*George Melford*
Metropolitan production

"ALMOST A LADY"—*E. Mason Hopper*
Metropolitan production.

"UP IN MABEL'S ROOM—*E. Mason Hopper*
Al Christie production.

From "Don Juan"

From "Up In Mabel's Room"

MARION MORGAN

Telephone FI tzroy 4581

Address 4062 Wilshire Blvd.

As it is impossible to give them screen credit, I would like to draw attention to the following ladies and gentlemen who played parts in

"PARIS"

Every artist mentioned showed a splendid sense of characterization and an enthusiasm which leaves me

Always gratefully theirs

EDMUND GOULDING

Buck Russell
Michael S. Visaroff
Sidney Bracy
York Sherwood
Phil Sleeman
Carlos Duran
A. Tollaire
Harry Coleman
Ernie Adams
Dan Peterson
Gene Galeron
John Millerita
Louis Mercier
Buster Brodie
Buster Hyman
James Owens
Maurice Cohn
Hugh Crumplin
Jules Hanft

Jane Arden
Zadore Humberstone
Patricia Collins
Alys Murrell
Maurine Loomis
Andre Tourneur
Evelyn Atkinson
Majorie Zears
Thais Valdemar
Amber Norman
Martha Barclay
Doris Dawson
Vivian Welch
Shirley Greenwood
Dot Pondell
Ethel Sykes
Dixie Harkins

RALPH LEWIS

HE mpstd 0249

Hobart Bosworth

Management of Freddie Fralick
HO lly 4102

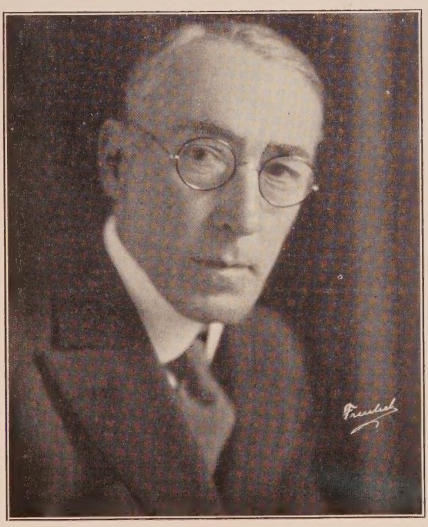

Freulich Photo

Tully Marshall

Management of Freddie Fralick
HO lly 4102

Freulich Photo

Sam De Grasse

Management of Freddie Fralick
HO lly 4102

FEATURE MEN

Arbuckle, Macklyn.....GR 2509

Barnes, T. Roy.....HO 5723
Barry, Wesley.....594-238
Barrymore, Lionel.....HO 4102
Beranger, Andre....HE 0138, HE 4908
Baxter, Warner.....Lasky
Beery, Noah.....Lasky
Beery, Wallace.....Lasky
Bonomo, Joe.....HO 7950
Bosworth, Hobart.....Freddie Fralick
Bowers, John.....Metropolitan
Brook, Clive.....GL 6889
Burns, Edmond.....C. B. DeMille
Bushman, Francis X.....GR 1647

Carew, Arthur Edmund.....593-313
Carr, Alexander.....Universal
Cody, William.....GR 8749
Cody, Lew.....M-G-M
Collier, William, Jr.....Lasky
Colman, Ronald.....Saml. Goldwyn
Cooley, Hallam.....GR 7596, GL 6866
Cortez, Ricardo.....Lasky
Costello, Maurice.....HE 3413
Crane, Ward.....GR 1166

Davis, Edwards.....GR 9475
DeGrasse, Sam.....Freddie Fralick
DeHaven, Carter.....GR 3597
Dempsey, Jack.....591-742
Dexter, Elliott.....Sterling 9553

Earle, Edward.....HE 4015
Edeson, Robert.....C. B. DeMille
Edwards, Snitz.....GL 3861
Eltinge, Julian.....Christie

Fairbanks, William.....HE 3065
Farnum, Dustin.....GR 4308
Farnum, Franklyn.....GR 5598
Farnum, William.....HO 4102
Fawcett, George.....GR 0684
Fellowes, Rockcliffe...S Monica 636-39
Ford, Harrison.....Metropolitan
Forrest, Allan.....OX 6892
Francis, Alec B.....HE 2897, HO 5723
Frazer, Robert.....HO 7950

Gilbert, Jack.....M-G-M
Gillingwater, Claude.....OX 5529
Gordon, Huntly.....GR 7596
Griffith, Raymond.....Lasky

Hale, Creighton.....HE 8142, HO 7950
Hamilton, Hale.....HO 7950
Harlan, Kenneth.....OX 4620
Hart, Neal.....HE 6803
Hart, William S.....GR 0751
Hatton, Raymond.....Lasky
Herbert, Holmes.....HE 1161, HO 5723
Hersholt, Jean.....Universal
Holmes, Stuart.....HE 4709
Holmes, Taylor.....GR 3887
Holt, Richard.....GR 4752, HO 1068
Horton, Edward Everett.....GL 2988
Hoxie, Jack.....Burbank 1080-R-21
Hughes, Gareth.....GR 5385
Hughes, Lloyd...First Nat. Prod., Inc.

Jones, Charles (Buck).....Fox

Keenan, Frank.....GR 0934
Kerrigan, J. Warren.....GR 9984
Kirkwood, James.....GL 6015
Kosloff, Theodore.....GR 4209

Landis, Cullen.....GR 1166
Lewis, Mitchell.....RO 4125, HO 7950
Lewis, Ralph.....HE 0249
Long, Walter.....C. B. DeMille
Louis, Willard.....Warner Bros.
Love, Montagu.....HO 5723
Lyon, Ben.....First Nat. Prod., Inc.
Lytell, Bert.....Demmy Lamson

MacDermott, Marc.....HO 7980
MacDonald, Wallace.....HE 0477
McGrail, Walter.....GR 9594, HO 3540
Mack, Charles Emmett.....GR 4308
Maloney, Leo.....HE 6217
Marmont, Percy.....Lasky
Marshall, Tully.....Freddie Fralick
McLaglen, Victor.First Nat. Prod., Inc.
Menjou, Adolphe.....Lasky
Mong, William V....OX 6540, GL 8904

Moore, Matt.....Santa Monica 212-98
Moore, Owen.....OX 4438
Moore, Tom.....Santa Monica 21298
Moreno, Antonio.....597-310
Morrison, James....HE 1242, HE 1246
Mulhall, Jack....First Nat. Prod., Inc.
Murray, Charlie..First Nat. Prod., Inc.
Myers, Harry.....WA 6434

Nagel, Conrad.....M-G-M

O'Brien, Eugene.....HO 4102
O'Hara, George.....GR 0794
Oland, Warner.....GL 1826
O'Malley, Pat.....Universal

Panzer, Paul.....OX 3456
Powell, William.....Lasky
Pickford, Jack.....HO 7901

Randolf, Anders.....GL 0885
Rawlinson, Herbert...Demmy Lamson
Roberts, Theodore.....Lasky
Roche, John.....HO 5723, HO 4102
Russell, William.....OX 2554

Salisbury, Monroe.....TR 0124
Schildkraut, Joseph.....C. B. DeMille
Siegmann, George A.....Universal
Sidney, George.....HE 8060
Simpson, Russell ....593-088, HO 7950
Standing, Wyndham.....Europe
Stanley, Forrest.....OX 6522
Sterling, Ford.....Lasky
Stewart, Roy.....FI 0772
Stone, Lewis....First Nat. Prod., Inc.
St. Polis, John.....GR 9443

Tearle, Conway.....HO 4102
Tellegen, Lou.....Fox
Torrence, Ernest.....Lasky

von Eltz, Theodor....Demmy Lamson

Walthall, Henry B.....GR 4308
Warner, H. B.....WH 6126
Washburn, Bryant.....HO 4102
Williams, Earle.....WH 5250

Melbourne Spurr Photo

HUNTLY GORDON

NOW FREE LANCING

Management Hugh S. Jeffrey **GR anit 7596**

" Andre Beranger Strikes A Distinctly New Note In The Film Scale.

"This Individual Is A Barrel Of Fun.

"A Comedy Featuring Him Ought To Be Grand."

—Quinn Martin In *The New York World.*

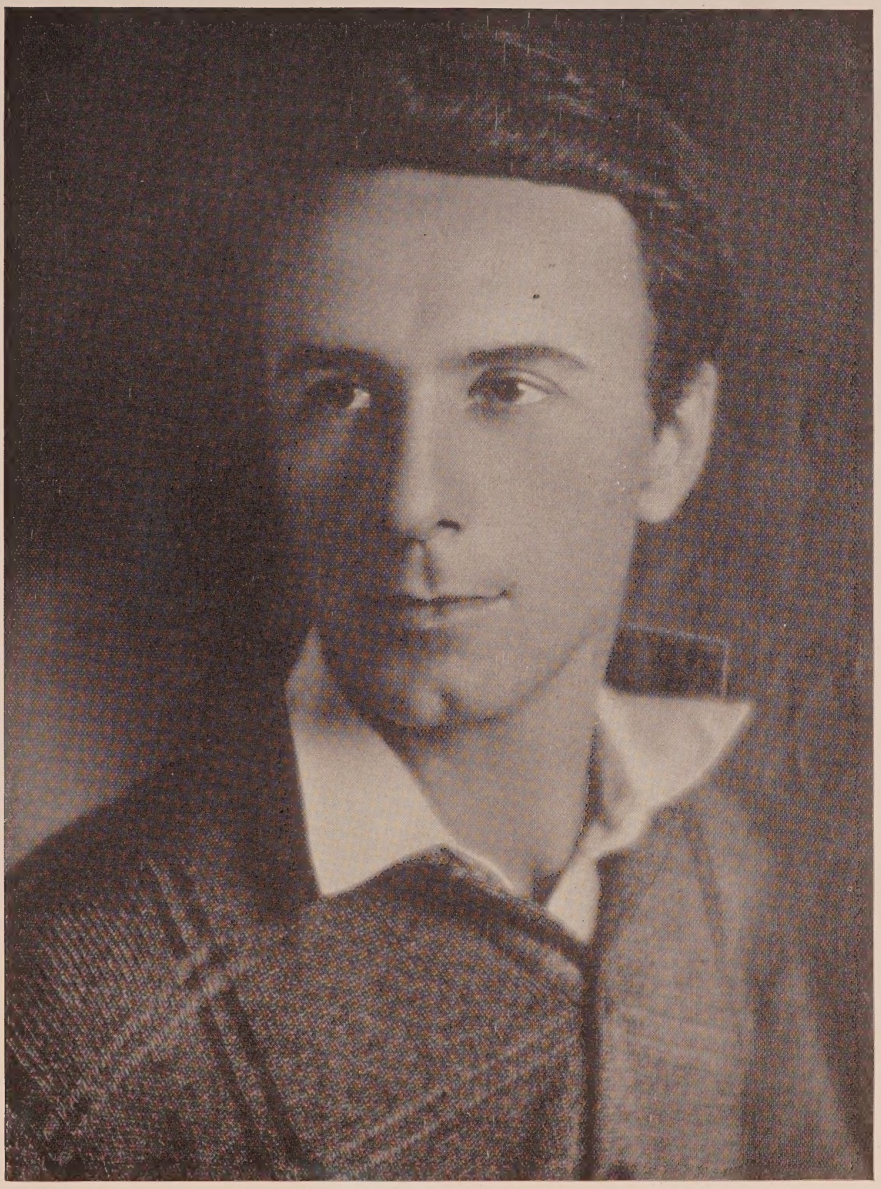

"HE'S A RIOT!"

——— Dorothy Herzog

(See also pages 38-39 in Leading Men)

Melbourne Spurr Photo

KENNETH HARLAN
at present
FREE LANCING
Tel. No. OX ford 4620

Evans Photo

DAVID BUTLER

Current Releases

"Wages for Wives"—*Directed by Frank Borzage for Fox*

"The Sap"—*Directed by Erle Kenton for Warner Bros.* "Oh, Baby"—*An Al Lichtman Special for Universal*

Coming Release, "The American Sex"—*Directed by Joseph Henaberry for Producers Distributing Corp.*

Present Engagement "Woman Power"—*Direction Harry Beaumont for Fox*

DU nkirk 3813

Woodbury Photo

ANDERS RANDOLF

GL adstone 0885

Monroe Photo

ROBERT FRAZER

"Little Miss Bluebeard"—*Lasky*
"The Keeper of the Bees"—*F. B. O.*
"Speeding Venus"—*Metropolitan*
"The White Desert"—*M-G-M*
"Desert Gold"—*Lasky*
"The Charmer"—*Lasky*
"The Splendid Road"—*Frank Lloyd*
"Isle of Retribution"—*F. B. O.*

Personal Management of John Lancaster—HOlly 7950

FRANCIS X. BUSHMAN

as "THE STARMAKER"

Universal Super Jewel, Direction Lois Weber

GRanit 1647

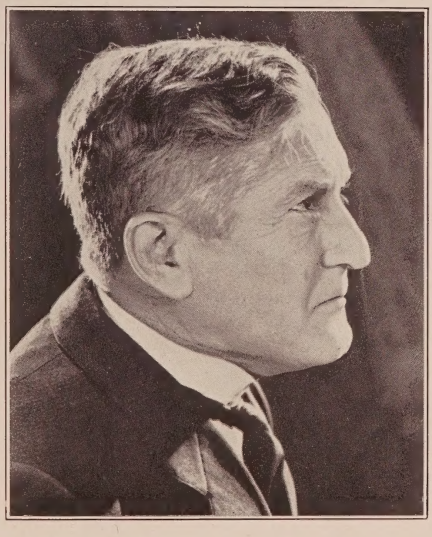

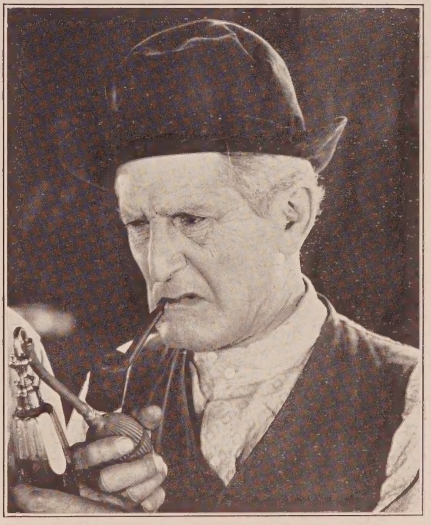

WILLIAM V. MONG

Present Engagement—"What Price Glory"—*Fox*

MANAGEMENT HARRY SPINGLER

GL 8904 **OX 6540**

Cesare Borgia in "Don Juan"—*John Barrymore-Warner Bros.*

WARNER OLAND

"Arch Duke Paul"—*Douglas Fairbanks'* "Don Q"
"The Mystery Club"—*All Star—Blache—Universal*
"The Star Maker"—*Lois Weber—Universal*

Now with John Barrymore, Warner Bros.

GLadstone 1826

CLIVE BROOK

FREE LANCING

GL adstone 6889

Charles Emmett Mack

Coming Release—"The Unknown Soldier"—*Renaud Hoffman—P.D.C.*

Management Grant E. Dolge
GR anit 4308

Freulich Photo

WALTER McGRAIL

GR anit 9594

Management of Frank Kingsley
HO lly 3540

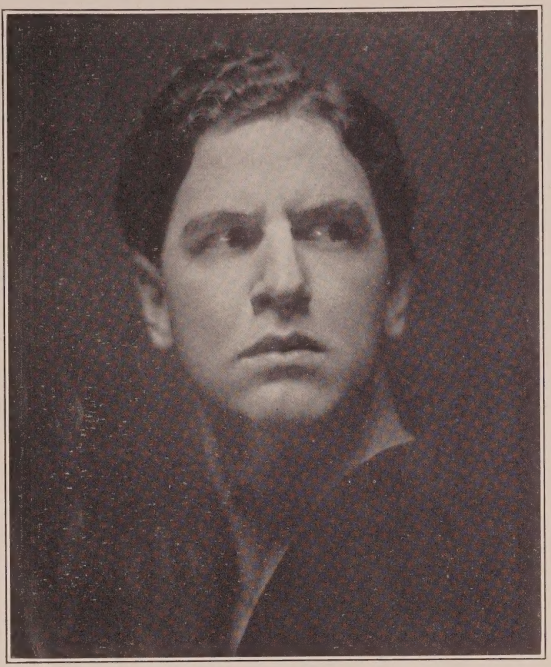

JOHN ROCHE

Under Personal Management of
Ernest S. Cowell
HO lly 5723
HO lly 4102

A Waxman Photo

Future Releases

Lead Opposite Laura LaPlante in
"HER BIG NIGHT"
Melville Brown-Universal

"THE CHEATING SEX"
Richard Thomas All-Star Prod. for First National

"DON JUAN"
John Barrymore-Warner Bros.

Current Engagement
Lead with Ethel Grey Terry
Arthur Maude Production

"Greater Than a Crown"
Wm. Roy Neill

Fox Productions

"The Johnstown Flood"
Irving Cummings

PAUL PANZER

NOW
FREE
LANCING

OX ford
3456

HO lly
4102

"Siberia"
Victor Schertzinger

Fox Productions

"The Ancient Mariner"
Henry Otto

MONTAGU LOVE

Current Engagement

"The Son of the Sheik"—*Valentino-Fitzmaurice-United Artists*

Under Personal Management of Ernest S. Cowell—HOlly 5723

WILLIAM RUSSELL

Recent Release
"THE STILL ALARM"—*Universal*

Present Engagement
"THE DEVIL'S MASTER"
Jack Ford Prod.—Fox

OX ford 2554

Walter F. Szely Photo

MITCHELL LEWIS

RO chester 4125
HO lly 7950

Wallace MacDonald—Available September First

"The Great West That Was" and "Whispering Smith Rides"—Universal
"Hell's Four Hundred"—Fox

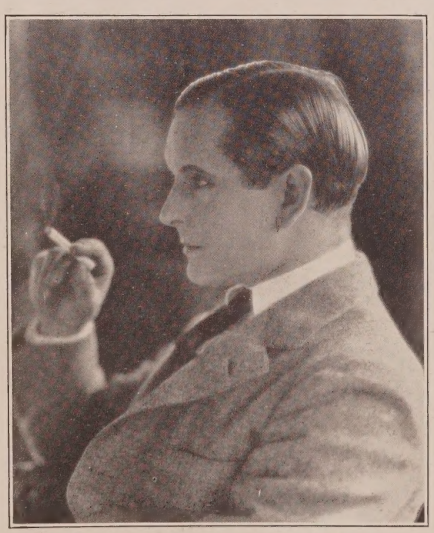

CREIGHTON HALE

"Wages for Wives"—*Frank Borzage—Fox*
"Beverly of Graustark"—*M-G-M*
"Time the Comedian"—*M-G-M*
"Exchange of Wives"—*M-G-M*
"The Shadow on the Wall"—*Renaud Hoffman*

HE mpstd 8142 HO lly 7950

EARLE WILLIAMS

Now playing Sir Henry Beauclerc in Marshall Neilan's Prod. "Diplomacy"

WH itney 5250

HARRY MYERS

WA shington
6434

HALLAM COOLEY

Under the Personal
Management of
HUGH S. JEFFREY

GR anit 7596
Res. Phone GL adstone 6866

Walter F. Seely Photo

Freulich Photo

ALLAN FORREST

OX ford 6892
or
Edward Small

A Waxman Photo

Herbert Rawlinson

DEMMY LAMSON, Mgr.
HE mpstd 1802

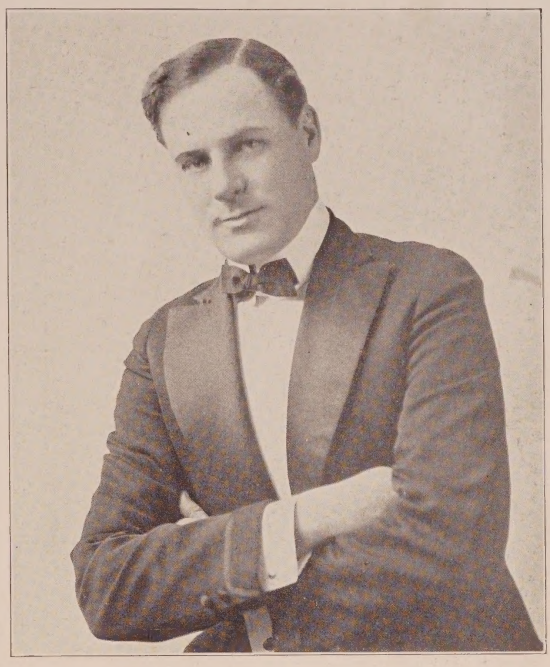

T. ROY BARNES

Under Personal Management of
Ernest S. Cowell
HOlly 5723

IT is with a great deal of pleasure that the Standard presents this month a page advertisement contributed by Mr. Edmund Goulding, a Metro-Goldwyn-Mayer director.

The purpose of the space is to give due credit to those unmentioned and unadvertised players who gave their time and abilities to his recent picture, "Paris", and to whom he gives a large measure of credit for its success.

The Standard desires to subscribe to the method used by Mr. Goulding in publicly acknowledging his appreciation and endorsement of these players who may receive no professional credit for their performances other than through the pages of the Standard Casting Directory.

It is an idea which, if carried out by each director, would serve to select and develop new talent for the screen.

LEADING MEN

Agnew, Robert .....GL 8904
Allan, Hugh .....HE 1802
Ames, Robert .....GR 7521

Barnes, T. Roy.....HO 5723
Barrie, Nigel .....GL 9623
Barry, Eddie.....HE 4292
Bell, Joseph.....HO 4102
Benedict, Kingsley.....GR 7038
Beranger, Andre ....HE 0138, HE 4908
Bottomley, Roland..GL 0165, HO 7145
Bowers, John.....Metropolitan
Boyd, William.....C. B. DeMille
Bushman, Francis X.....GR 1647
Butler, David.....DU 3813
Butt, Lawson.....GL 2903

Caldwell, Orville .....HO 7070
Calliga, Georges .....
.....DU 3394, DU 5317, GR 7596
Carew, Arthur Edmund.....593-313
Carminati, Tullio.....Jos. Schenck
Chase, Colin .....HE 5069
Chesebro, George .....HO 7032
Church, Fred.....UN 4329
Clifford, Jack .....HO 4622
Brook, Clive .....GL 6889
Cobb, Edmund.....Universal
Cody, William .....GR 8749
Coleman, Charles....GR 8559, GR 6852
Conklin, William ...GR 0147, HO 5016
Cooley, Hallam.....GR 7596, GL 6866
Coxen, Edward.....GR 4550
Crane, Ward .....GR 1166
Crocker, Harry.....HE 4758, HE 2141

D'Algy, Antonio.....M-G-M
Daugherty, Jack.....Universal
Dayton, Lewis.....GR 4915
DeBriac, Jean .....HO 0487
Delevanti, Cyril .....GR 7596
de Ramey, Pierre .....
.....DU 8908, DU 5483, GL 4612
Donovan, Jack....Santa Monica 242-19
Dossett, Chappell....Culver City 3742
Dunbar, David A.....GR 5367, GL 4612
Dyas, Dave .....FA 2020

Earle, Edward.....HE 4015
Ellis, Robert .....HE 1191

Farnum, Franklyn.....GR 5598
Ferguson, Casson.....
..HO 4102, San Fernando, Black 1551
Fisher, George.....HE 5702
Forrest, Allan.....OX 6892
Frazer, Robert .....HO 7950

Gallagher, Raymond.HO 0239, HE 1161
Gerrard, Douglas .....GR 3517
Goodwin, Harold 591-828
Gordon, Bruce .....GR 7674
Gordon, Huntly .....GR 7596
Gordon, Robert.....GR 2209
Graves, Ralph .....M-G-M
Griffin, Carlton.....GR 5545, EM 3147

Haines, William.....M-G-M
Hale, Creighton.....HE 8142, HO 7950
Hamilton, Hale .....HO 7950
Hamilton, Neil.....Lasky
Hansen, Einar.....Glendale 5887-J
Harlan, Kenneth.....OX 4620
Hearn, Edward .....Glendale 5160
Herbert, Holmes ....HE 1161, HO 5723
Hendricks, Ben, Jr.....HE 4723
Heyes, Herbert .....GR 7596
Holmes, Taylor.....GR 3887
Holt, Richard.....GR 4752, HO 1068
Horton, Edward Everett.....GL 2988
Howes, Reed .....OX 3753, HE 1161
Hughes, Roy.....DR 4275
Hytten, Olaf.....595-567

Irving, Wm. J.....HO 0487
Irwin, Boyd.....GR 3413

Jowitt, Anthony.....HO 4102

Keane, Richard.....Universal
Keith, Ian.....WA 6658
Kenny, Colin.....GR 2208
Kent, Craufurd.....HE 2507
Kerrigan, J. Warren.....GR 9984

La Gasse, Jerome.....FI 2373
Landis, Cullen .....GR 1166
Lawrence, William E.....HO 9180
Larkin, George.....Glendale 1547-R
Lease, Rex.....HO 1068
Lincoln, Al.....HO 6430
Lincoln, E. K.....HE 1007
Lockwood, King.....GR 3851, GR 1166
London, Tom.....HO 0286
Lubin, Arthur.....
.....HO 1068, GR 1459, HE 2857

MacDonald, Wallace.....HE 0477
Mack, Charles Emmett.....GR 4308
McCollough, Philo .....
.....First Nat. Prod., Inc.
Maloney, Leo.....HE 6217
Matiesen, Otto .....GR 6058, HO 4341
McDonald, Francis..HO 7960, HO 3540
McGregor, Malcolm.....WH 5522
McKee, Raymond.....Sennett
Metcalfe, Earl.....Lankershim 414-J
Miller, Carl.....OX 6837, HE 1161
Miller, Harold .....WA 6120
Miller, Walter.....GL 6471
Miley, Jerry, Jr.....BR 0440
Morrison, James....HE 1242, HE 1246
Morrison, Pete.....GR 8237
Mower, Jack .....HO 2142
Mulhall, Jack....First Nat. Prod., Inc.
Myers, Harry .....WA 6434

Oakman, Wheeler .....OX 4480
Ober, Robert.....GL 4755, GR 1166
O'Malley, Pat .....Universal

Perrin, Jack.....GR 6915
Pidgeon, Walter.....Jos. Schenck
Post, Charles A.....GR 4308
Powell, William .....Lasky
Puddicombe, Bruce..GR 1850, GR 4303

Quinn, Wm. J.....HO 5457

Raucort, Jules .....HE 4878
Rawlinson, Herbert...Demmy Lamson
Requa, Charles .....WA 8770
Richmond, Warner .....HE 1161
Roche, John.....HO 5723, HO 4102
Rollens, Jack.....Fox
Russell, William .....OX 2554

Schenck, Earl.....HE 4377
Scott, William.....HO 8849
Sears, Allan 591-087
Shumway, Lee.....HO 6417
Shumway, Walter .....HO 3418
Simpson, Allan .....HO 1930
Somerset, Pat.....GR 8368
Sparks, Ned A.....Demmy Lamson
Standing, Wyndham.....Europe
Steers, Larry .....HE 8404
Stewart, Roy .....FI 0772
Sullivan, Billy .....HE 1161, OX 1643

Tellegen, Lou.....Fox
Tennyson, Walter.....GR 4741
Travers, Richard C.....GL 3141
Troubetzkoy, Youcca.....GL 3035
Tucker, Harland .....GR 4308
Tryon, Glenn.....Hal Roach

Varconi, Victor .....Demmy Lamson
Victor, Henry .....GR 7674
von Eltz, Theodor....Demmy Lamson

Walthall, Henry B.....GR 4308
Ward, Craig.....DU 1380, HO 7145
Washburn, Bryant.....HO 4102
Wayne, Richard .....GL 4949
Wheat, Larry.....HE 1161
Whitlock, Lloyd.....GR 3713
Whitman, Gayne.....GR 4889
Williams, Guinn.....Culver City 2014
Williams, Earle.....WH 5250
Wood, Ernest .....GL 4510
Wood, Freeman .....HE 1040
Woodward, Henry .....DR 0848
Woods, Harry Lewis.....GR 1848

HOLMES HERBERT

Current Release
Lead with Pola Negri in "A Woman of the World"—*Mal St. Clair-Lasky*
Future Release
Lead with Pauline Frederick in "The Nest"—*a Whitman Bennett Production*
Current Engagements—with John Barrymore in "Tavern Knight"—*Alan Crosland-Warner Bros.*
"The Passionate Quest"—*J. Stuart Blackton-Warner Bros.*

Under Personal Management of Ernest S. Cowell—HO lly 5723
HE mpstd 1161

ANDRE BERANGER

"Are Parents People?" "Grounds for Divorce"
"The Grand Duchess and the Waiter" "The Bat"
"The Lady of the Harem" "Miss Brewster's Millions" "Fig Leaves" "Le Reveillon"

In Above Score of Successes (Principally Famous Players-Lasky), All in Past Year

In Several Already of 1926, Including Present Featured Romantic Comedy Roles With Hawks, Lubitsch.

Representative, Every Key City:

By HELEN KLUMPH
"The real sensation. Never have I seen a more gorgeous satirical performance."

By QUINN MARTIN
"Also there was a young man named Andre de Beranger, and this fellow seemed to me to strike a distinctly new note in the film scale, one which promises much for him in case he is lucky enough to have a friend or two in Hollywood who will give him a chance."

By DOROTHY HERZOG
"He's a riot of good cheer."

By N. Y. MORNING TELEGRAPH
"Riotously funny. Phenomenal."

By R. W. JUNIOR
"Andre Beranger is hilariously amusing."

By ANNABELLE LANE
"Andre Beranger is delightful; I wished he had more to do in the film. He seems to have a whimsical touch that suggests Charlie Chaplin."

By EDWIN SCHALLERT
"Depicted in a telling and humorous manner by Andre Beranger. He is an excellent trouper.

By REGINA CANNON
"Mr. de Beranger's performance is literally a scream."

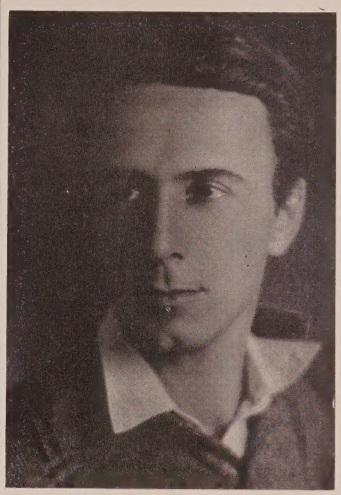

ANDRE BERANGER

By ROBERT E. SHERWOOD
"Andre Beranger is excellent."

By IDWAL JONES
"De Beranger plays with awesome effectiveness and finish."

By GRACE KINGSLEY
"Andre de Beranger is delicious."

By ANNABELLE LANE
"Andre Beranger gives a delicious performance. I hope to see more of him."

By CARL SANDBURG
"We hope to see more from Beranger. He is of the best."

By MAE TINEE
"If you don't believe there's kick in his work, run over and be convinced."

By TAMAR LANE
"Andre Beranger is another actor rapidly forging to the front as a film favorite. The acting honors in "Are Parents People?" and "Miss Brewster's Millions" put him over with the public and will shortly force him into the big money class."

By MILDRED SPAIN
"Do you remember the scene in "Dulcy" where Andre de Beranger——. There is just such a delightful scene by Andre de Beranger."

By -?- N. Y. JOURNAL
"That one hilarious scene is in itself worth the price of admission."

By EDWARD D. PEARSON
"And though Andre de Beranger not have an important part, he is worth visiting the theatre for alone."

By FRED SHRADER
"The honors of the film must go to Beranger. He is some actor."

By T. O. SERVICE
"But it is of George Andre Beranger I wish to speak in a paragraph apart. This is the young man whose name I missed in "Are Parents People?" This is the young actor who burlesqued the film shiek so perfectly in that picture as to warrant extra special mention in the report thereof. In this he is a super-temperamental young Frenchman addicted to airplanes and proposals, such a character as has been attempted innumerable times and accomplished this once.
"He is different; he is fresh; he is able. I hereby discover him in the name of His Majesty King Public."

By SCREENLAND MAGAZINE
"Priceless."

(Continued on Opposite Page)

PRESENT ENGAGEMENTS:
FEATURED ROMANTIC COMEDY ROLES
HAWKS' "FIG LEAVES"
LUBITSCH'S "REVEILLON"

HE 0138 HE 4908
Telegrams: 1825 Ivar Ave., Hollywood, Calif.

THE FILM MERCURY, FRIDAY, DECEMBER 4, 1925

THE BEST PERFORMANCES OF 1925

(Continued from Page 5)

Louise Dresser in "The Goose Woman"
Andre Beranger in "Are Parents People?"
Ronald Colman in "The Dark Angel" and "Her Night of Romance"
John Gilbert in "His Hour" and "Big Parade"
Raymond Griffith in "Paths to Paradise"

The Actor
in
Malcolm St. Clair's
"Are Parents People?"
(Famous Players-Lasky)

The Love-sick Aviator
in
Paul Bern's
"Grounds for Divorce"
(Famous Players-Lasky)

The Young Grand-Duke
in
Malcolm St. Clair's
"The Grand Duchess and the Waiter"
(Famous Players-Lasky)

Gideon Bell
in
Roland West's
"The Bat"
(United Artists)

(Continued from Opposite Page)

By RICHARD WATTS, JR.

"I suspect that in many cases the public is quicker to recognize merit than are the producers.

"Andre de Beranger is a comedian of freshness and originality, as he revealed in "Are Parents People?" "The Grand Duchess and the Waiter" and "Miss Brewster's Millions."

By WELFORD BEATON

"When I saw "Dulcy" about three years ago I was impressed by the flashes of fine acting done by Andre Beranger. Only this year he seems to have been discovered. Baseball has scouts who constantly are on the alert for new players. Why don't producers have scouts who view all pictures in search of new talent?

"Andre Beranger is no better actor now than he was three years ago, because he was a finished artist then, but apparently his claim to recognition was a secret between him and me for all that time. But now the secret is out."

Vincent Leach
in
Sidney A. Franklin's
"Dulcy"
(Joseph M. Schenck—F. N.)

BY QUINN MARTIN IN THE NEW YORK WORLD:
"THIS ANDRE BERANGER IS A BARREL OF FUN. A COMEDY FEATURING HIM OUGHT TO BE GRAND"

HE 0138 HE 4908

Selim
in
Raoul A. Walsh's
"The Lady of the Harem"
(Famous Players-Lasky)

The Movie-Director
in
Clarence Badger's
"Miss Brewster's Millions"
(Famous Players-Lasky)

Andre
in
Howard Hawks'
"Fig Leaves"
(Fox Special)

Alfred
in
Ernst Lubitsch's
"Le Reveillon"
(Warner Brothers)

WARNER RICHMOND

"The Making of O'Malley"
"The Pace that Thrills"
"Tol'able David"
"Good and Naughty"

At Present
Metro-Goldwyn-Mayer Special
"The Fire Brigade"

Hollywood Athletic Club
HE mpstd 1161

Richard Holt

(Ashton Dearholt)

GR anit 4752
or
LICHTIG *and* ENGLANDER

Evans Photo

ROBERT OBER

"Introduce Me"—*Douglas MacLean Prod.*

"Souls for Sables"—*Tiffany Prod.*

"The Mystic"—*Tod Browning—M-G-M*

"Morals for Men"—*Tiffany Prod.*

"THE BIG PARADE"

"Time the Comedian"—*Robert Leonard M-G-M*

"The Checkered Flag"—*Banner Prod.*

Future Release

"The Whole Town's Talking"—*Laemmle Universal-Jewel*

Management of Edward Small Co.
GRanit 1166

Melbourne Spurr Photo

LLOYD WHITLOCK

GRanit 3713 HOlly 4102

OTTO MATIESEN

Partial List of Productions in which Otto Matiesen has appeared in distinctly diversified featured roles

Napoleon in "Vanity Fair"—*M-G-M*

Philippe in "Scaramouche"—*Rex Ingram*

Judge Jeffreys in "The Dangerous Maid"—*First Nat.*

Tif in "The Dawn of Tomorrow"—*Lasky*

DuClos in "Revelation"—*Metro*

The Man in "The Salvation Hunters"—*Joseph Sternberg*

German Spy in "Friendly Enemies"—*Melford*

Apache leader "Parisian Love"—*Schulberg*

Egbert in "The Happy Warrior"—*Warner Bros.*

Frank Bowman in "Morals for Men"—*Tiffany Prod.*

Decoud in "Silver Treasure"—*Fox*

Hans in "Bride of the Storm"—*Warner Bros.*

Kebon in "Yellow Fingers"—*Fox*

Now playing character lead in "Christine of the Big Top" *Banner Prod.*

Available May 20th.

Phones: Private GRanit 6058—Messenger HOlly 4341

CASSON FERGUSON

"The Road to Yesterday"
C. B. DeMille

"Forbidden Waters"
Alan Hale—Metropolitan

"Cobra"
Henaberry—Ritz-Carlton

HOlly 4102
San Fernando
Black 1551

Hartsook Photo

THEODOR VON ELTZ

Just finished role in "The Temptress"—*M-G-M*

DEMMY LAMSON, Mgr.
HE mpstd 1802

Waxman-Photo

JAMES MORRISON

HE mpstd 1242

HEmpstd 1246

Freulich Photo

EARL METCALFE

Buchowetzki's "The Midnight Sun"—*Universal Super Jewel*
"Potash and Perlmutter" "The Mystery Club"—*Universal*
"As No Man Has Loved"—*Fox*
Elinor Glyn's "Love's Blindness"—*M-G-M*

Phone Lankershim 414-J

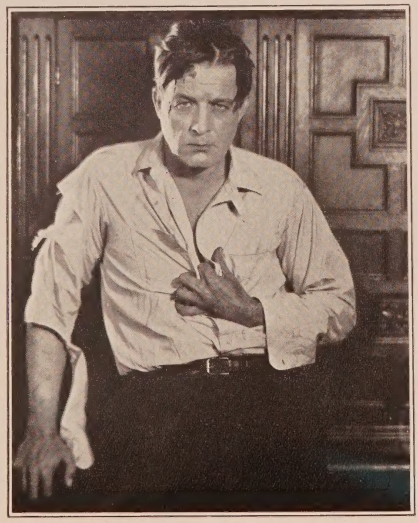

LEE SHUMWAY

As "The Unknown" in "The Bat"
a Roland West Prod. for United Artists

Under the Management of Edward Small Co.
HO lly 6417

EDWARD EARLE

"Pals First"—*Edwin Carewe*
"The Splendid Road"—*Frank Lloyd*
"The Greater Glory"—*June Mathis*
"Irene"—*Colleen Moore—Al Green*
"The Lady Who Lied"—*Edwin Carewe*
"Why Women Love"—*Edwin Carewe*

All First National Pictures

HE mpstd 4015 HO lly 4102

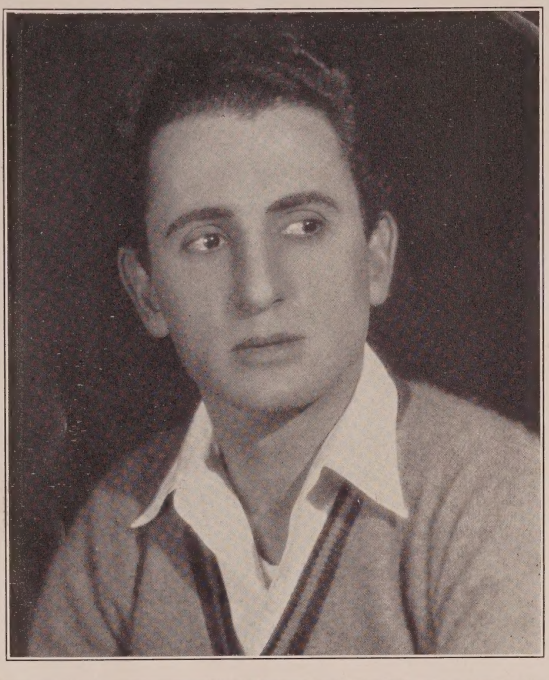

ARTHUR LUBIN

Current Release
"His People"
Universal

Present Production
"Louis XIII" in
"Bardelys the Magnificent"
a King Vidor Super Production

Lichtig and Englander
HOlly 1068

GRanit 1459 HEmpstd 2857

Ruth Harriet Louise Photo

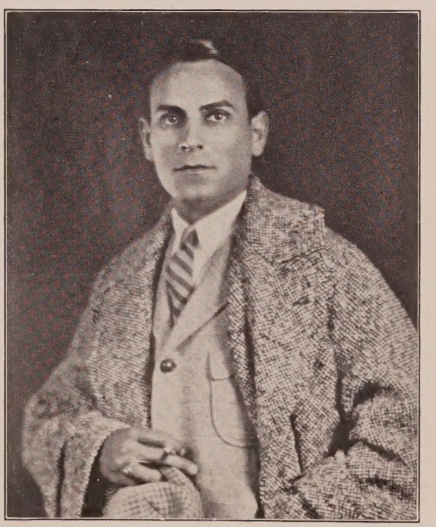

CARL MILLER

Just finished opposite Mabel Normand in a Hal Roach feature

310 Huntly Drive
OXford 6837

HEmpstd 1161 HOlly 4102

WALTER MILLER

(Pathé)

Current Releases
"Sunken Silver" "Play Ball"
"The Green Archer"
Future Release—"Snowed In"
GLadstone 6471

HUGH ALLAN

FREE LANCING

After year's connection with
First National Pictures

HE mpstd 1802

Witzel-Hollywood

ALLAN SIMPSON

Lead in "Padlocked"
"Sea Horses"—*Allan Dwan Productions*
"The Family Upstairs"—*Jack Blystone—Fox*

HO lly 1930

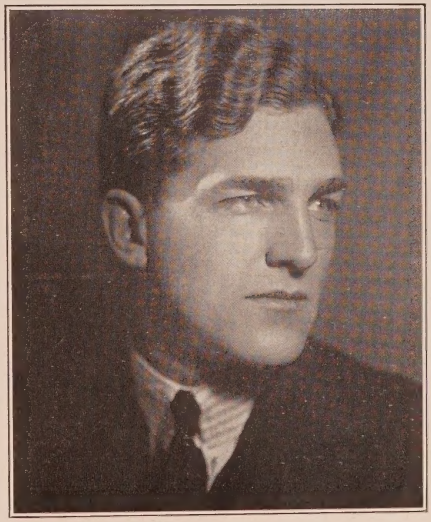

WALTER TENNYSON

Leads with Donald Crisp,
J. Stuart Blackton, etc., etc.

GR anit 4741 HO lly 4102

Freulich Photo

NIGEL BARRIE

In

"THE LOVE THIEF"

With Norman Kerry and Greta Nissen,
Directed by John McDermott—Universal-Jewel

Current Production

"THE AMATEUR GENTLEMAN"

Richard Barthelmess—Sidney Olcott Prod.

GL adstone 9623

Hartsook Photo

PIERRE de RAMEY

Formerly with M-G-M—Now Free Lancing

On the screen in France for three years playing leads.

French Lieutenant in "The Desert Healer"—*Marion Fairfax Prod.—Maurice Tourneur—First National*

Under the management of C. E. Carrico, 1600 Argyle, GL adstone 4612

DU nkirk 8908 DU nkirk 5483

Joseph Bell

LEADS

Now Playing in

"LOVE 'EM AND LEAVE 'EM"

By John A. Weaver and George Abbott

What the New York Critics Said of "Chivalry"

"Violet Heming and Edmund Breese gave a splendid performance. Joseph Bell was the only other member of the exceptionally large cast to register"—*N. Y. Evening Graphic.*

"There was an ingratiating performance by one Joseph Bell"—*N. Y. Times.*

"Joseph Bell was a real hit"—*Stamford Review.*

"Special mention is deserved by Joseph Bell"—*Stamford Review*

"Joseph Bell, as the divorced husband of the murderess, also is very amusing in a cleverly performed semi-comedy part.—*Billboard.*

"Joseph Bell contributes a finished amusing character"—*Variety*

Last Release

"QUEMADO"

Fred Thomson Prod.—F. B. O.

HO lly 4102

L. A. Athletic Club
Los Angeles
BR oadway 0440

The Shelton
New York City
Murray Hill 7300

CHARLES REQUA

Future Release

Heavy Lead
F. B. O. Special
"A Poor Girl's Romance"
Harmon Weight. Director

Heavy Lead
"Count of Luxembourg"
Chadwick

"Silence"
C. B. De Mille Prod.

Cruze in
"Red Dice"
C. B. De Mille Prod.

Just Finished
George Fitzmaurice Prod.
Rudolph Valentino

WA shington 8770

Witzel-Hollywood

MALCOLM DENNY

Current Release—"The Volga Boatman"—*C. B. DeMille Prod.*: "Mr. Pringle" in "Forbidden Waters"—*Priscilla Dean—Alan Hale—Metropolitan and* "Maxime de Trailles" *in* "Paris at Midnight" *Frances Marion—E. Mason Hopper Metropolitan and* "The Honorable Follis Satterlee" *in* "The Dice Woman"—*Priscilla Dean—Edward Dillon Metropolitan.* With Charley Chase in "Mighty Like a Moose"—*Hal Roach.* In Production "The American Sex"—*Henaberry—Metropolitan*

HO lly 4349

JULES RAUCOURT

Lead

New York—London—Paris

Management Ben H. Rothwell
HE mpstd 4878

HO lly 4102

JUVENILES

Agnew, Robert .....GL 8904
Allan, Hugh .....HE 1802
Alvarado, Don .....HE 0643
Arnold, Erik.....HE 5481, GR 5734
Arthur, George K.....M-G-M
Austin, Jere.....GR 2185
Austin, Harold.....GL 5996, GR 1166
Austin, William.....
.....GR 5961, HE 0411, GL 1063

Bakewell, William...HO 0193, FI 1395
Barton, Charles.....WA 0715
Barr, Charles.....DR 3949
Barry, Robert.....GR 5054
Battley, Halsom.....HO 1647
Beckwith, Brainerd...Culver City 2866
Bennett, Joe.....594-527
Beranger, Andre....HE 0138, HE 4908
Berger, Bernard....HE 5991, HO 3615
Bjornson, Bjarni.....HE 1424
Blystone, Stanley.....GL 1053
Borden, Eugene ....GL 3447, GL 6340
Boyd, William.....C. B. DeMille
Brereton, Tyrone .....HE 5515
Brownell, Edward.....HO 5815
Bushman, Francis X, Jr.....
.....GR 1036, FA 5685, HO 1068

Chapman, Harold.....GR 0620
Clayton, Edward.....HE 2171
Clifford, Gordon.....HE 2171
Cohen, Sammy.....597-488
Cole, Frederick .....FI 0518, WH 9423
Collier, William, Jr.....Lasky
Cooley, Hallam.....GR 7596, GL 6866
Cooper, Raymond.....HO 8065
Costello, Tom Howard.....EM 2018
Cowan, Lynn 592-549
Crane, Walter C.....HE 1971
Crocker, Harry.....HE 4758, HE 2141
Crouch, Charles W.....GL 4895
Cruz, Charles .....HO 5146, HE 1161

D'Algy, Antonio.....M-G-M
Daugherty, Jack .....Universal
Delaney, Charles .....GL 4879
Delay, Melville P.....HE 2714
Denny, Malcolm.....HO 4349
Depp, Harry.....DR 4623
Donovan, Jack....Santa Monica 242-19
Dunning, Robert .....WE 3356

Ellis, Paul .....GR 1166
Emerson, Walter.....WH 0641
Eugene, William.....HE 7737

Farrell, Charles .....Fox
Farrell, John B.....HO 4102
Faulkner, Ralph.....GR 5496
Fee, Edward .....HE 1161
Fenton, Leslie.....Fox
Ferguson, Casson.....
...HO 4102, San Fernando, Black 1551
Filipe, Orlo .....WA 4131
Finlay, Redman.....GR 8393
Flamma, Lewis .....HE 8573
Folkens, Dick .....GR 3873
Follansbee, Oliver ...GL 5554, GL 9963
Fox, Johnny.....GA 1630

Geary, Maine.....WH 6170
Gendron, Pierre.....HO 5723, HO 4102
Georges, Voya.....762-468
Gerson, Charles.....GL 2773
Getchell, Sumner (Cudgie).....GL 8466
Gibson, Kenneth.....GR 3604
Gillen, Ernest .....M-G-M
Goodwin, Harold 591-828
Gordon, Gale.....599-861
Gordon, Robert.....GR 2209
Grandee, Georgie.....Universal
Gregg, Arnold .....GR 2779
Grosser, Gotthard .....MU 2771
Griffith, Gordon.....GA 7063

Hale, Creighton.....HE 8142, HO 7950
Hall, Ben.....HO 5502
Hallor, Ray .....GL 3873
Hamilton, Vincent 768-044
Harrel, Dean .....GR 8977
Harrison, Jimmie .....GL 0761
Harron, John .....FI 0255
Hickman, George, Jr.....GL 9310
Hobbs, Hayford .....GL 3215
Howard, Ray .....GL 6049
Howes, Reed .....OX 3753, HE 1161
Hoy, Danny (Char.).....OL 2354
Hughes, Chester.....HE 4621
Hughes, Earle .....HO 0740
Hughes, Rush .....OX 2343

James, Gardner .....HO 4341
Jerome, Jerry .....GR 2371, GR 7567

Kains, Maurice .....M-G-M
Karns, Roscoe (Character)....OX 6791
Keane, Richard.....Universal
Keith, Donald.....Lasky
Kent, Larry .....F.B.O.
King, Chas. L.....HO 9111
Kingsley, Albert .....WH 0721
Klum, Eugene H.....CA 0522
Ko Vert, Freddric (Char.)....UN 6670

La Guardia, Harry.....WH 3605
Landis, Cullen .....GR 1166
Lansdowne, Robert (Character).....
..... GR 3259, GL 4612
Lease, Rex.....HO 1068
Lewis, George.....Universal
Lockwood, King.....GR 3851, GR 1166
Lowney, Raymond .....GL 5995
Lubin, Arthur.....
.....HO 1068, GR 1459, HE 2857

MacBride, Lux.....GR 7277, GR 1381
MacDonald, Wallace.....HE 0477
Mack, Charles Emmett.....GR 4308
MacMahon, J. Grattan.....GR 3985
Matiesen, Otto .....GR 6058, HO 4341
McCarthy, Earl.....GR 8266, GL 1063
McGlynn, Frank, Jr.....HO 4341
McGregor, Malcom.....WH 5522
McKee, Raymond.....Sennett
McLure, Frank .....OX 6494
Meighan, King .....Columbia
Mertz, Sherwood.....EM 7580
Miller, Carl.....OX 6837, HE 1161
Miller, Winston .....OX 5334
Mir, David.....HE 3855, HO 2474

Moore, Cleve.....HO 3540
Morris, Philip (Frank).....
.....Culver City 2326, GL 5806
Morrison, James....HE 1242, HE 1246
Moulder, Malcolm...GR 8562, GR 3988
Mulhall, Jack ..First Nat. Prod., Inc.
Munson, Byron .....GR 6251

Neeson, Aubrey .....DR 3938
Nye, Carroll.....599-165

Ober, Robert.....GL 4755, GR 1166
Oland, Geoffrey .....GR 1727
O'Hara, George .....GR 0794
O'Malley, Charles .....HO 2380
O'Neil, Mickey .....GR 5811
Otis, William.....HE 2151

Parker, Edwin 554-619
Parr, Chas. Alfred.....HE 5152
Parr, De Peyster.....HE 5152
Patrick, John.....Warner Bros.
Peil, Edward, Jr.....599-941, GL 1063
Penny, Pat (Comedy).....HO 1806
Perrin, Jack.....GR 6915
Pickford, Jack.....HO 7901
Potel, Victor.....HO 2884
Power, Paul.....GL 6330, HO 1068

Rackerby, Ted .....GL 3584
Ralesco, Johnnie.....HO 4102
Ramsay, Robert .....GR 5063
Rankin, Arthur.....WH 5775
Renault, George .....HE 2151
Rey, Leon.....593-282
Ritchie, Russell.....HE 9984
Rollens, Jack.....Fox
Rondell, Paul.....GR 1501, GR 9727
Rose, Robert .....HO 1051
Ross, Churchill.....GR 7161, HO 4102
Rowland, Gilbert .....Lasky

Sargent, Lewis.....HE 4550
Schipa, Carlo 595-381
Scott, William.....HO 8849
Shank, Louis 595-718
Somerset, Pat.....GR 8368
Stedman, Lincoln .....GL 8904
Stevens, Charles...Santa Monica 24901
Stewart, George .....HE 1141
Sullivan, Billy .....HE 1161, OX 1643

Taylor, Stanley.....GR 0120, 760-041

Uraneff, Vadim .....HO 4102

Verk, Louis .....GR 6233
von Eltz, Theodor.....Demmy Lamson

Warwick, Maynard .....Terrace 6740
Watson, Coy Jr. .....DR 3616
West, Jerry.....HO 2679
Whitelaw, Barrett .....WH 9746
Williams, Mervin.Colo. 4731, HO 1068
Winkler, Art.....GL 9810, HE 0064
Wise, Jack.....GR 2521, HO 1068
Withers, Grant .....F. B. O.
Woodward, Stanley .....GR 6580

Yearsley, Ralph.....HO 4325

Edwin Bower Hesser Photo

ROBERT AGNEW

"Ups and Downs" "The Great Love"—*with Marshall Neilan*
Management Harry Spingler
GL adstone 8904

Roy Vaughan Photo.

FRANCIS McDONALD

HOlly 7960

Management of Frank Kingsley
HOlly 3540

As "Solo Jim" in "The Flame of the Yukon"—*George Melford—Metropolitan*

VADIM URANEFF

Formerly with John Barrymore's "Hamlet" in New York and London
Pictures
"Pip" in "The Sea Beast" *with John Barrymore*
Juvenile lead in "Siberia"—*Victor Schertzinger-Fox*
HOlly 4102

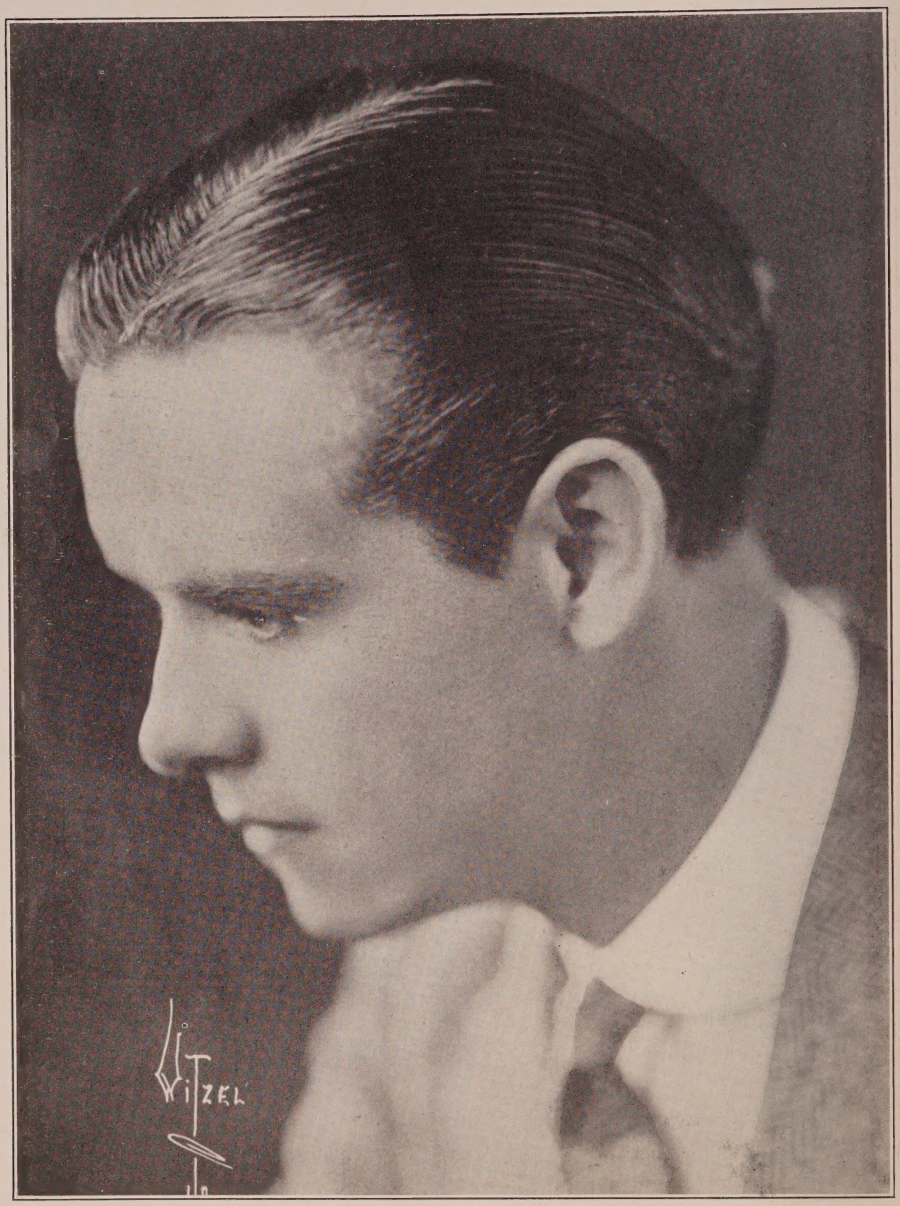

Witzel-Hollywood

JOHN HARRON

Free Lancing

"THE BOY FRIEND"

a Metro-Goldwyn-Mayer Production directed by Monta Bell

FItzroy 0255 HOllyw 4102

GARDNER JAMES

Now playing a featured role opposite
May McAvoy
"The Passionate Quest"
J. Stuart Blackton Prod.
Warner Bros.

To Follow
"The Amateur Gentleman"
A Richard Barthelmess picture
Sidney Olcott directing

HO lly 4341

"Rufe" in "Hell Bent fer Heaven"
J. Stuart Blackton Prod.
Warner Bros.

Galea Photo

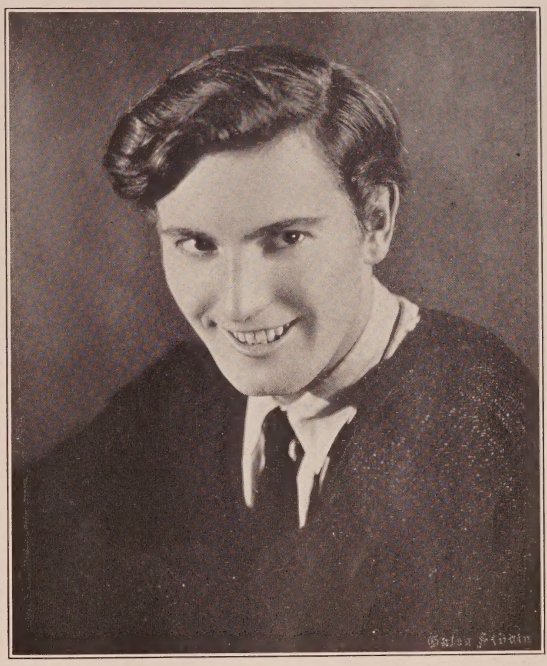

J. Arthur Slick—Hollywood

WILLIAM AUSTIN

Comedian and Character Juvenile

"The Best People" "What Happened to Jones" "Seven Days"

Coming Releases

"The Far Cry" "The Crown of Lies" "Her Big Night"
"Fig Leaves"

Artists' Mutual League, Inc., Representative GL adstone 1063
GR anit 5961 or HE mpstd 0411

Evans Photo

LINCOLN STEDMAN

Management Harry Spingler
GL adstone 8904

PAUL ELLIS

"DANCER OF PARIS"
Santell—First Nat'l.

"BANDOLERO"
Terriss—M-G-M

"THE PACE THAT THRILLS"
Campbell—First Nat'l.

Under Management of
Edward Small Co.
GR anit 1166

Hartsook Photo

CHARLES FARRELL

"Sandy"
Under contract to Fox

HE mpstd 1161
Hollywood Athletic Club

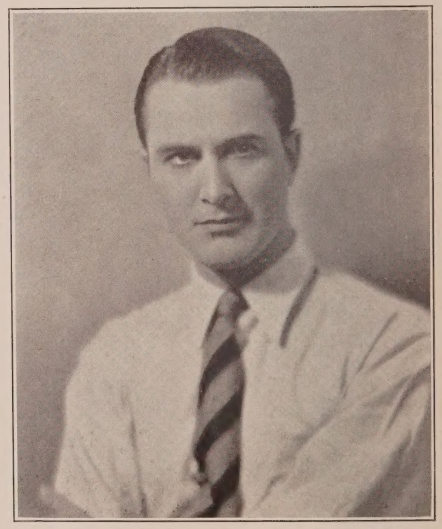

Clarence Bull Photo

MAURICE KAINS

Character Juvenile

Under contract to Metro-Goldwyn-Mayer
EM pire 9111

SAMMY COHEN

Comedy Relief in
"Skyrocket"
Featuring Peggy Hopkins Joyce

Present Engagement
Corporal Lapinsky in
"What Price Glory"

Also Comedy Relief

Available after July 1st

597-488 HO lly 4102

Murillo Photo

CLEVE MOORE

Exclusive Management Guy Coburn, Inc.
HO lly 3540

Witzel-Hollywood

WINSTON MILLER

"The Iron Horse"—*John Ford-Fox*
"Stella Dallas"—*Henry King-Goldwyn*
"The Greater Glory"—*Curt Rehfeld-First National*
"Kentucky Pride"—*John Ford-Fox*

OX ford 5334

WALTER C. CRANE

1949 Grace Ave.

HE mpstd 1971

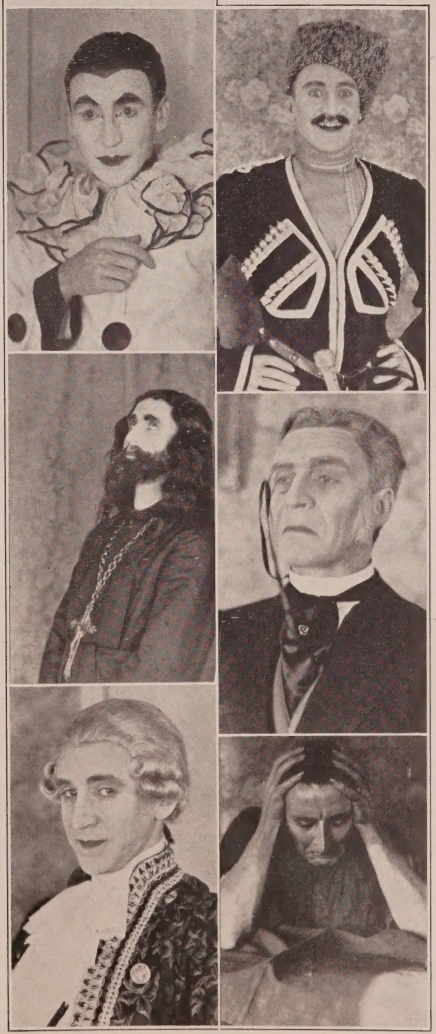

Witzel-Hollywood

CARLO SCHIPA

Current Releases

"Tony" in Mary Pickford's "Little Annie Rooney"

"Sascha" in Colleen Moore's "Sally"

595-381

Courtesy to all agents

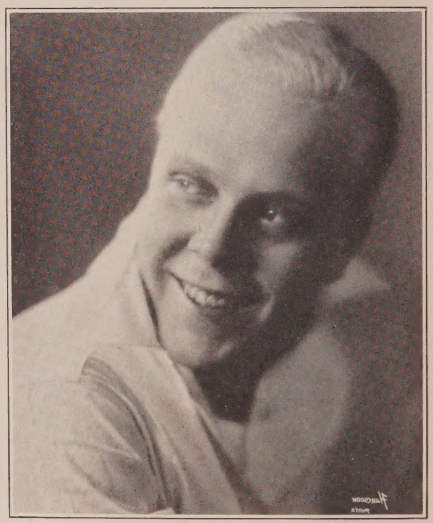

Hartsook Photo

DICK FOLKENS

Comedy Relief

GR anit 3873

BEN HALL

Playwright in
"The Skyrocket"
Marshall Neilan Production

The Call Boy in
"Sally, Irene and Mary"
Edmund Goulding—M-G-M

Heavy in
"A Small Affair"
Universal, Sweet Sixteen Comedy

The Squirrel in
"Satan Town"
With Harry Carey
Direction Edmund Mortimer

College Boy in
"High Steppers"
Edwin Carewe—First National

HOlly 5502 HOlly 4102

Witzel-Hollywood

DAVID MIR

"The Only Thing"—*Elinor Glyn-M-G-M*
"Time the Comedian"—*Robert Leonard—M-G-M*
"Social Triangle"—*Fox* "Paris"—*M-G-M*
Present Engagement
Algy Fairfax in "Diplomacy"
Marshall Neilan

HE mpstd 3855 HO lly 2474

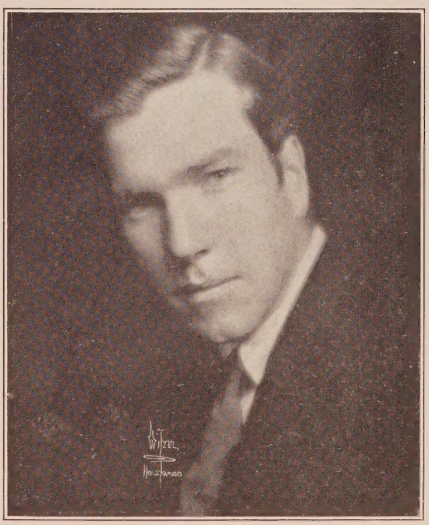

Witzel-Hollywood

FRANK McGLYNN, JR.

"The Golden Strain"—*Schertzinger-Fox*
"Rustling For Cupid"—*Cummings-Fox*

HOlly 4341

EDWARD PEIL, JR.

"The Goose Hangs High"—*Lasky*
"Rose of the World"—*Warner Bros.*
Present Engagement
"The Family Upstairs"—*Blystone-Fox*
Member Artists' Mutual League

599-941 GL adstone 1063

ALBERT KINGSLEY

Juvenile Lead in Pathe Serial
"Snowed In"
Directed by Spencer Bennett

WH itney 0721

Woodbury Photo

VOYA GEORGES

"Paris"
Edmund Goulding—M-G-M
"The Temptress"
Mauritz Stiller—M-G-M

762-468

Hartsook Photo

PAUL POWER

GL adstone 6330

Management of
Lichtig and Englander
HO lly 1068

BERNARD BERGER

Juvenile Characters and Impersonations

Hjalmer in
"A Gypsy Romance"

Lew Fields in
"Lights of Old Broadway"
Marion Davies—M-G-M

HE mpstd 5991 HO lly 3615 HO lly 4102

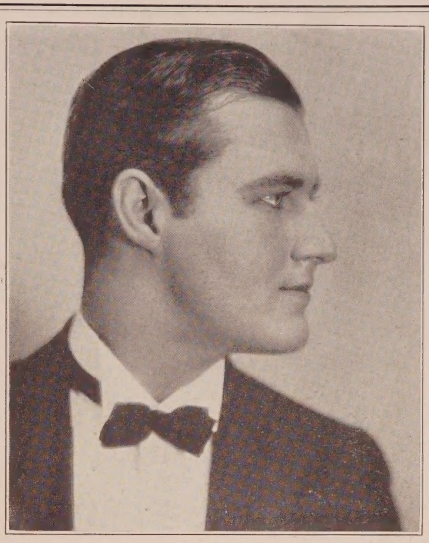

FRANCIS X. BUSHMAN, JR.

Current Release
"Brown of Harvard"
Just completed series of six starring feature pictures with Otto K. Schreier Prod.
Management Lichtig and Englander
GR anit 1036 HO lly 1068
FA ber 5685

WILLIAM BAKEWELL

As Clarence Duane in "The Waning Sex"
Robert Z. Leonard—M-G-M
"Ink Donovan" in "The Last Edition"—
Emory Johnson Prod.
"Egbert" in "Failure"—*Wm. Fox Prod.*
"Jimmy" in "Elsie of New York"—*Fox*
HO lly 0193 FI tzroy 1395

Murillo Photo

CARROLL NYE

Now playing Pauline Frederick's son at F.B.O.

Under Management of Edward Small
GR anit 1166 599-165

Hartsook Photo

GEORGE RENAULT

HEmpstd 2151 HOlly 4102

Hartsook Photo

STANLEY WOODWARD

GRanit 6580 HOlly 4102

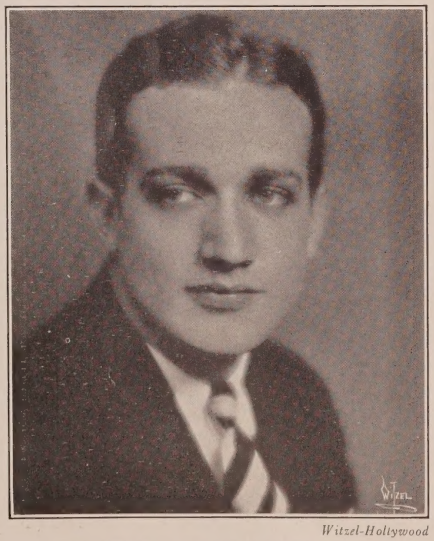

Witzel-Hollywood

EARL McCARTHY

Just finished being featured in 15 comedies,
Universal release
Two juvenile leads for Bischoff
Now being featured in the
"Hair-Breath Harry" series
Member of Artists' Mutual League

GR anit 8266 GL adstone 1063

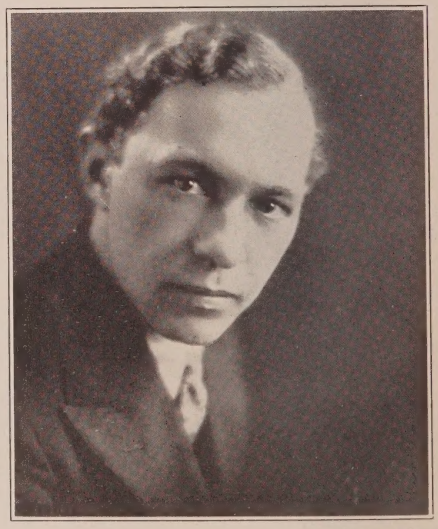

Hartsook Photo

CHARLES BARR

Juvenile Leads and Characters

Five years Legitimate Experience

DR exel 3949

ART WINKLER

Courtesy to all Agents

GL adstone 9810 HE mpstd 0064

OLIVER FOLLANSBEE

"Time the Comedian"—*Robt. Z. Leonard—M-G-M*
"Paris at Midnight"—*E. Mason Hopper-Metropolitan*
"Sweet Daddies"—*Al Santell—First Nat'l*

GL adstone 5554 GL adstone 9963

Woodbury Photo

ROBERT ROSE

Recent Release
Juvenile in "The Million Dollar Handicap"
Metropolitan Studio, directed by Scott Sidney
"King of the Turf"—*F. B. O., directed by James Hogan*
HO llv 1051

Bruno Photo

PAUL RONDELL

GR anit 1501 GR anit 9727

Witzel Photo.

LOUIS VERK

Comedy Bellhop in "The Colorful Romance"
Natural Pictures
"Johnny Purcell" in "The Million Dollar Handicap"
Metropolitan Pictures
Cabin Boy in "A Desperate Moment"—*Banner Prod.*
GR anit 6233 HO lly 4102

"CUDGIE" SUMNER GETCHELL

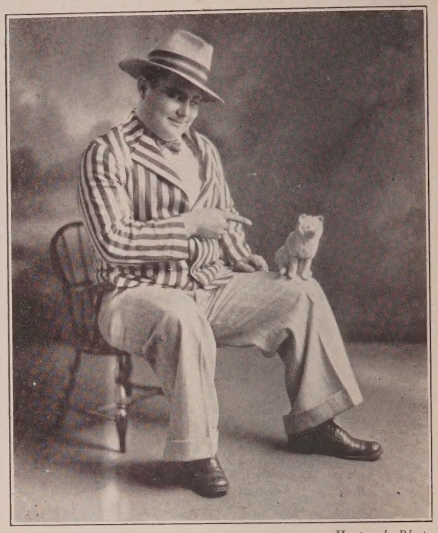

Hartsook Photo

As Sydney Frazer in "Pigs"—*Irving Cummings-Fox Future Releases*
Heavy in "A Social Affair" "Don't Be Dumb"
Universal "Sweet Sixteen" Comedies—*Slim Summerville, Dir.*
Lead in eight "Shieks and Shebas" Comedies
GL adstone 8466

ORLO FILIPE

WA shington 4131

Bruno Photo

KING LOCKWOOD

Just finished with Evelyn Brent in "The Jade Cup"
GRanit 3851 GRanit 1166

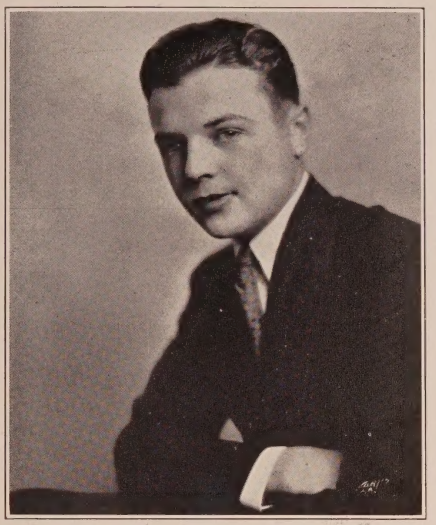

DEAN HARREL

Juveniles

Legitimate Experience

Free Lancing

GR anit 8977

Witzel Photo.

LEON REY

Juveniles

593-282

HO lly 4102

Witzel-Hollywood

BJARNI BJORNSON

14 Years stage and film experience,
abroad and in America

HE mpstd 1424

HO lly 4102

FREDDRIC KO VERT

Character Juvenile
Dancer and female impersonator
Producer of dance features

Most elaborate dance wardrobe in the world, valued at $50,000.

Solo and ensemble dancers furnished. Group of pretty girls with principal in elaborate Jazz Follies. Egyptian—Classic—Burmese and others—costumed ready to shoot.

With Larry Semon—"Stop, Look and Listen"

Telephone EMpire 7559

CHARLES W. CROUCH

Six months tour with "What Price Glory"
Legitimate Stock and Pictures

GL adstone 4895

Witzel-Hollywood

ERIK ARNOLD

The dying German in
"The Big Parade"

HE mpstd 5481

GR anit 5734

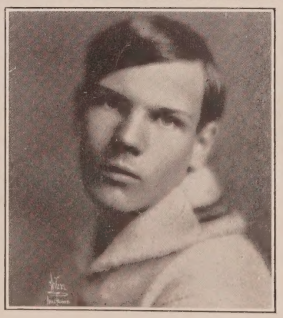

HAROLD CHAPMAN

Juveniles

GR anit 0620
HO lly 4102

EDWIN PARKER

The Man of Many Faces
Height 6 ft., 3 in. Weight 178 Lbs.
5 Years Stage Experience
Now Available

554-619 HOlly 4102

Porter S. Cleveland Photo

CHARLES GERSON

Juveniles and Juvenile Leads
Gerson Productions, 3 years
Independents, 1 year
Young Mark Twain—"Pony Express"—*Paramount*
Pola Negri—Paul Bern—*Paramount*
GLadstone 2773

REDMAN FINLAY

(*Character Juvenile*)
As "Cordier" in "Beau Geste"
Herbert Brenon Prod.

GRanit 8393

HEAVY MEN

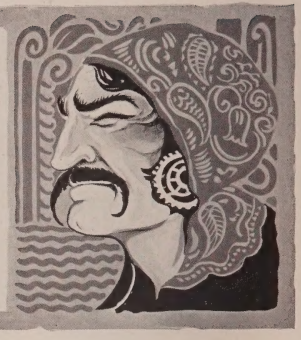

Adams, Chauncy.....OX 4223
Ames, Floyd.....HE 2171
Anthony, Jack.....HO 7111, HO 3638
Apling, Bert.....VE 1715

Bailey, Wm. Norton..HE 1161, GL 2192
Bancroft, George.....Lasky
Bard, Ben.....HE 1161
Barnes, T. Roy.....HO 5723
Baron, Barbarick.....HO 5035
Barry, Donald.....HE 6223, HE 6147
Barwyn, Max.....OL 2610
Bates, Les.....GR 8246
Becker, Fred.....GR 2334
Belcher, Chas. M.....BR 4485
Belmore, Lionel.....GL 2506
Benedict, Brooks.....WH 1655
Beranger, Andre...HE 0138, HE 4908
Betz, Mathew.....WH 6695, HO 7950
Blystone, Stanley.....GL 1053
Boland, Eddie.....GR 6110
Bond, Franklin.....545-01
Boteler, Wade.....Lankershim 164
Bottomley, Roland...GL 0165, HO 7145
Boyer, George C.....HE 7383
Brady, Ed.....HO 4102, HE 1161
Brownlee, Frank....Lankershim 315-J
Burton, Clarence.....C. B. DeMille

Calvert, E. H.....DU 4305
Campeau, Frank.....HE 2151
Carillo, Mario.....HE 0666
Carew, Arthur Edmund.....593-313
Carroll, William A...HE 1316, GL 4625
Cavin, Jess.....GL 6337
Cavender, Glen.....HO 2627
Chadwick, Cyril.....GR 2407
Childs, Ray.....OL 5511, 593-280
Clark, Harvey.....594-505
Clary, Charles.....HE 6952
Clayton, Arthur.....GR 5264
Coffyn, Frank.....HE 3221
Conklin, William....GR 0147, HO 5016
Conti, Capt. Albert.....OX 6483
Cooley, Hallam.....GR 7596, GL 6866
Cooper, George...Santa Monica 259-20
Corrado, Gino.....HE 5906, DR 7900
Corrigan, Lloyd.....HE 2578
Coulson, Roy.....596-041
Crumplin, Hugh.....HO 7629
Coxen, Edward.....GR 4550
Crane, Ward.....GR 1166
Curtis, Jack.....Culver City 3222

D'Albrook, Sidney.....GL 4680, GR 7596, HO 3821
Dane, Karl.....M-G-M
Darby, John J.....WH 4244, GR 1504
D'Arcy, Roy.....M-G-M
Dark, Michael.....GL 1921
Davis, Edwards.....GR 9475
DeBriac, Jean.....HO 0487
de Brulier, Nigel.....GA 1981
De Grasse, Sam.....Freddie Fralick
Delmar, Thomas.....GR 5512
Denny, Malcolm.....HO 4349
De Ruiz, Nick.....598-802
DeSilva, Fred F.....GR 6156, HO 3540
Donovan, Bill.....GR 5728, GL 6340
Dumont, Gordon.....GL 5988
Dunbar, David A.....GR 5367, GL 4612
Duncan, Taylor.....HO 3297
Dunn, Wm. R.....HO 4646
Duran, Carlos.....HE 3694, HE 0666
Dyas, Dave.....HE 4181

Elmer, William.....EM 4581
Erickson, Knute.....GR 9754, GR 7596
Ethier, Alphonz.....WA 3594

Farley, James.....GL 1063
Farrell, John B.....HO 4102
Ferner, Hal.....HO 1823
Fine, Budd.....DU 2060
Fisher, Larry.....DU 3650
Fleming, Bob.....593-850
Forsythe, James.....599-469
Fowler, J. C., "Jack".....GL 5371
Force, Charles.....DR 4694, ME 5681
Francis, Olin.....Culver City 2733
Frank, Christian.....DR 6640
French, Chas. K.....DR 2847
Fries, Otto H.....HE 1686
Frye, Frank L.....DR 1860

Geldert, Clarence.....HO 8327
Gerrard, Carl.....OX 4981
Gerrard, Charles.....HE 1161
Gerrard, Douglas.....GR 3517
Gillespie, William.....EM 7490
Gilmore, Barney.....HE 6304
Girard, Jerry.....HO 8510
Girard, Jos. W.....GR 9506
Gordon, Bruce.....GR 7674
Gordon, James.....HE 9877
Gordon, Huntly.....GR 7596
Gowland, Gibson.....Demmy Lamson
Grant, Lawrence.....GL 5068
Grassby, Bert.....GR 3022
Graves, Robert J....GL 8456, HO 5016
Grey, Robert Henry.....TR 1951
Gribbon, Eddie.....Demmy Lamson
Griffin, Carlton.....GR 5545, EM 3147

Hadley, Bert.....OL 6390, DU 4907
Hagney, Frank S....HE 6948, HE 1161
Hardy, Oliver (Babe).....GR 7913
Harmon, Pat.....GL 3141
Harr, Silver.....OL 2432
Hartigan, Pat.....GL 3141, GR 1166
Hebert, Henry J.....HE 2947
Henderson, Theodore.....GL 4863
Hendricks, Ben, Jr.....HE 4723
Henry, Jack.....GR 3872
Hersholt, Jean.....Universal
Hickman, Charles H.....HO 6366
Hilliard, Ernest.....GL 3131
Hodge, Paul.....HE 9341
Holmes, Stuart.....HE 4709
Housman, Arthur.....HE 8479
Howard, Richard S.....GA 0450
Humphrey, William.....GR 7339
Hytten, Olaf.....595-567

Irving, George.....GR 2732
Irwin, Boyd.....GR 3413

James, Gladden.....OX 5078
James, Walter.....HO 8595, HO 7019
Jerome, Jerry.....GR 2371, GR 7567
Johnson, Noble.....Glendale 1362-J
Johnstone, Raymond.....GL 6823
Jordon, Sid.....GA 2821

Kaliz, Armand.....GL 1131
Karloff, Boris.....GL 9447, HO 3540
Kennedy, Edgar....Lank. 416, HO 7950
Kennedy, Tom.....HO 1838
Kenny, Colin.....GR 2208
Kirby, David (Red).....GR 9046
Kirkland, David.....HO 4592
Kirkland, Hardee.....GR 1630
Kohler, Fred.....HO 6366
Kortman, Bob.....593-667
Kosloff, Theodore.....GR 4209

La Gasse, Jerome.....FI 2373
Laidlaw, E. A.....GR 2639
Lanning, Frank.....594-557

Le Veque, Edward...FI 2275, CH 2047
Lee, Duke R.....Lankershim 147-W
Leigh, Frank.....598-754
Lewis, Mitchell.....RO 4125, HO 7950
Lincoln, Elmo.....HE 5558
Lindley, Bert.....GL 6823
London, Tom.....HO 0286
Long, Walter.....C. B. DeMille
Longsdale, Harry.....Fair Oaks 3426
Lorch, Theodore.....HE 8436
Lowery, William.....599-257
Luys, Paul.....GR 6453, HE 0713

MacDonald, Donald.....WA 3883
MacDonald, Wallace.....HE 0477
MacDowell, Melbourne.....GR 0240
MacLean, R. D.....GR 9604
MacQuarrie, Al.....GR 0405, HE 9470
Malatesta, Fred M.....GL 4777
Martell, Alphonse.....HE 1473
Martindel, Edward..DR 4932, GR 1166
Mason, James.....Culver City 3632, HO 5723
Matiesen, Otto.....GR 6058, HO 4341
McCarthy, Myles.....HE 9243
McCollough, Philo.....First Nat. Prod., Inc.
McCormick, W. Merrill.....HE 1424
McDonald, Francis..HO 7960, HO 3540
McGrail, Walter...GR 9594, HO 3540
McDonald, Jack.....HE 1191
McGuire, Tom.....HE 8273
McKim, Robert.....OX 3821
Meehan, Lew.....HO 1806
Merkyl, John.....GR 7596
Metcalfe, Earl.....Lankershim 414-J
Milar, Adolph.....Crescenta 307-W
Miljan, John.....WH 5468
Miller, Harold.....WA 6120
Millett, Arthur.....DR 1724
Montana, Bull.....GR 6544
Morley, Jay.....Lankershim 19
Morris, Dave.....HE 0511
Morrison, Arthur.....590-047
Murray, Tom.....Lankershim 229
Myers, Harry.....WA 6434

Neill, Richard R.....GL 1909
Nicholson, Paul.....HE 1161
Northup, Harry.....TR 2871
Nowell, Wedgwood.....HE 9163
Nye, G. Raymond.....598-927

Oakman, Wheeler.....OX 4480
Ober, Robert.....GL 4755, GR 1166
O'Brien, Tom.....WH 0503
Oland, Warner.....GL 1826

Pallette, Eugene.....598-637
Pasha, Kala.....OL 4591
Payton, Claude.....HO 0713
Pecot, Rene.....HE 1971
Peil, Edward.....599-941
Periolat, George.....MU 1221
Peters, Frederick.....GR 0260
Post, Charles A.....GR 4308
Potel, Victor.....HO 2884
Power, Paul.....GL 6330, HO 1068
Pratt, Purnell.....HE 1161
Prince, John T.....HE 5767
Prior, Herbert.....GR 9518
Prisco, Albert.....HO 1658, HO 3540
Puddicombe, Bruce..GR 1850, GR 4303

Quinn, Wm. J.....HO 5457

Reisner, Chuck.....OX 6365
Renard, Ervin.....GR 2174, HO 1068
Reno, R. R.....GL 4612
Requa, Charles.....WA 8770

FRANK LEIGH

Courtesy to All Agents

598-754

HOlly 4102

HEAVY MEN

Richardson, Jack.....592-465
Rickson, Joe.....HO 1806
Rigas, George.....Lasky
Ripley, Ramon R.....GL 2171, GR 7596
Russell, J. Gordon.....OX 6497
Russell William .....OX 2554

Sandford, S. J. .....HE 8786
Santschi, Tom.....GR 3323
Sarno, Hector V.....Wakefield 0186
Saunders, R. D.....591-904
Scardon, Paul .....HO 4102
Schable, Robert.....599-438
Schenck, Earl.....HE 4377
Sears, Allan 591-087
Shumway, Lee.....HO 6417
Shumway, Walter .....HO 3418
Siegmann, George A.....Universal
Simpson, Russell ....593-088, HO 7950

Smalley, Phillips.....HE 9204
Sojin, K.....DR 8517
Steers, Larry .....HE 8404
Stevenson, Hayden .....HE 2005
Stockdale, Carl .....DU 1629
St. Polis, John.....GR 9443
Sutherland, Dick.....HE 8663

Tallasso, Arthur 596-237
Tucker, Richard .....HO 3540
Turner, Smoke.....GR 9526
Tuttle, Felix.....OL 6356

Visaroff, Michael S..GL 4787, GL 2009
Vogeding, Frederick.....GR 9359
von Brincken, W.....GR 2185
Von Meter, Harry.....GR 9533

Walker, Robert.....597-406
Walling, Will R.....HO 0215
Wells, Raymond .....HO 4839
Wayne, Richard .....GL 4949
Welsh, William.....HE 7542
West, Charles H.....OL 2376
Wheat, Larry.....HE 1161
Wheatcroft, Stanhope .....
.....HO 4399, HE 0666
White, Leo .....HE 1995
Whitelaw, Barrett .....WH 9746
Whitlock, Lloyd.....GR 3713
Whitson, Frank 592-096
Williams, Earle.....WH 5250
Wilson, Tom.....GR 3984
Winn, Jack L.....WA 2542, WA 8011
Wood, Freeman .....HE 1040
Woods, Harry Lewis.....GR 1848
Young, Noah.....Culver City 3033
Zeliff, Seymour .....BR 0680

JOHN MILJAN

As "Hugo" in "The Devil's Circus"
with Norma Shearer—directed by Benjamin Christiansen
Metro-Goldwyn-Mayer

Phone GR anit 1166
Edward Small

WH itney 5468

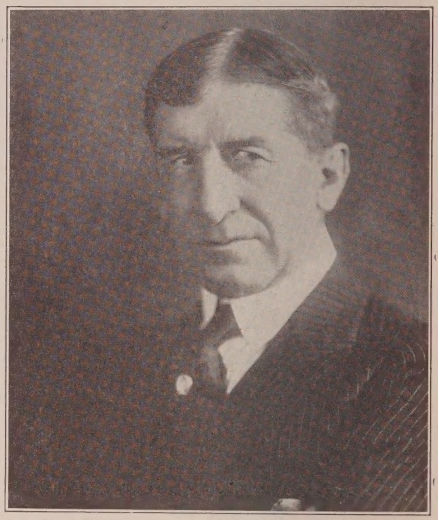

FRANK CAMPEAU

"The Man from Red Gulch"—*Harry Carey*
"Sea Horses"—*Allan Dwan-Paramount Prod.*

Future Releases
"Three Bad Men and a Girl"—*Jack Ford-Fox Prod.*
"The Frontier Trail"—*Harry Carey*

Present Engagement
"Dead Man's Gold"—*Tom Mix-Fox Prod.*

HE mpstd 2151

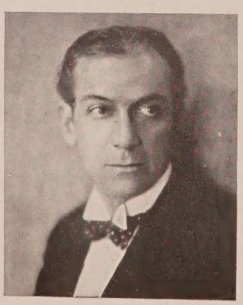

CHARLES BELCHER

Characters
Heavies

Current Release
"Ben Hur"
Fred Niblo
M-G-M Prod.
"The Black Pirate"
Douglas Fairbanks
Prod.

BRoadway 4485

Walter F. Seely Photo

Freulich Photo

RICHARD TUCKER

Management of
Frank Kingsley
HOlly 3540

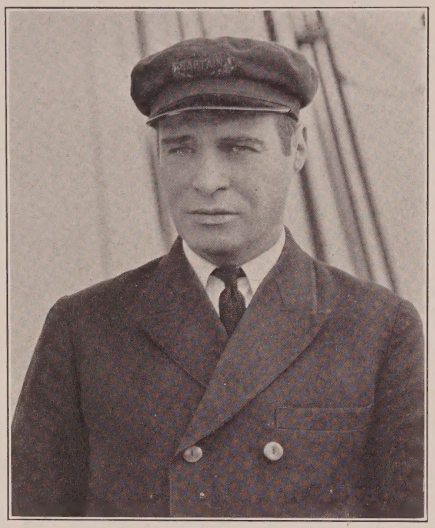

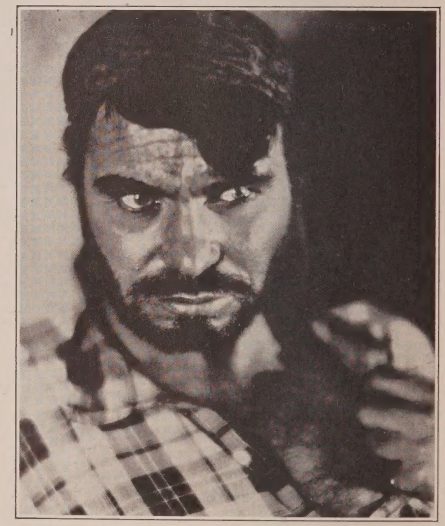

Mathew Betz

Now Free Lancing

Management John Lancaster

WH itney 6695 HO lly 7950

ROBERT J. GRAVES

"The Pony Express"—*James Cruze—Lasky*
"The Exquisite Sinner"—*Josef von Sternberg—M-G-M*
"Her Sister from Paris"—*Sidney Franklin—First National*
"Ranger of the Big Pines"—*W. S. Van Dyke—Warner Bros.*

The heavy, in "The Test of Donald Norton"—*directed by Reeves Eason for Chadwick Productions*
Gen. Waiter in "Spuds" *for Larry Semon*
Current Engagement
The heavy in "Christine of the Big Tops"—*Banner Prod.—Archie Mayo directing*

AVAILABLE MAY 20TH

Courtesy to all Agents

Residence
GLadstone 8456

Messages
HOlly 4102

Lunch-Masquer's Club
HOlly 5016

A New Face in Pictures

BEN BARD

(Formerly of the Stage Team of Bard and Pearl)

NOW FREE LANCING

Hollywood Athletic Club
HE mpstd 1161

Recent Release
Featured in "SANDY"
Directed by
Harry Beaumont

Just Concluded
Six Months Contract
for
Wm. Fox

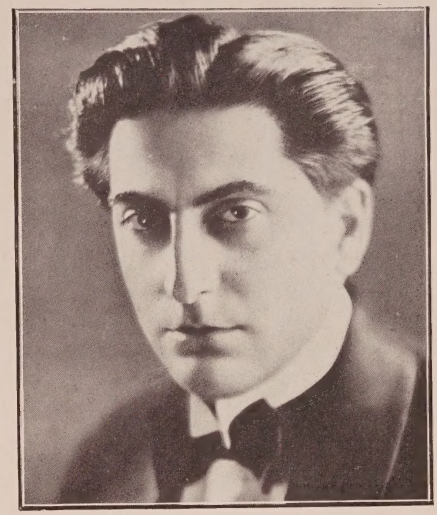

ALBERT PRISCO

"The Sea Hawk" "Monte Cristo" "The Love Light"
"The Voice from the Minaret"
"The Song of Love" "Midnight Sun"
"The Nut Cracker"

Management Guy Coburn

HO lly 1658 HO lly 3540

ROBERT SCHABLE

Comedy and Heavies

599-438
HO lly 4102

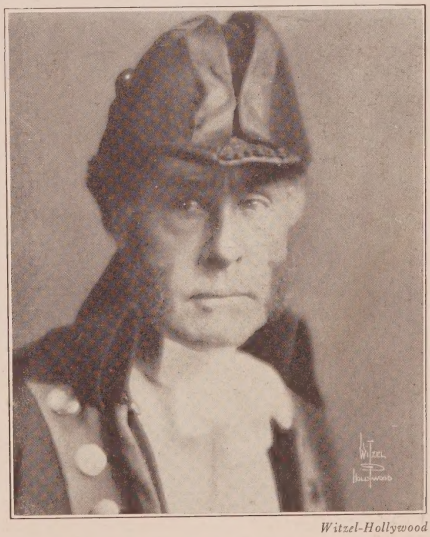

Witzel-Hollywood

WILLIAM CONKLIN

Leads, Heavies, Characters

Now with "Old Ironsides"
James Cruze-Lasky

GR anit 0147
HO lly 5016

NOAH YOUNG

Appeared in practically every
Harold Lloyd Feature
in the last five years,
including

"The Sailor Made Man"

"Grandma's Boy"

"Safety Last"

And recently finished
"For Heaven's Sake"

Culver City 3033

WADE BOTELER

Characters and Comedy Heavies

"Seven Keys to Baldpate"—*Newmeyer-MacLean*
"That's My Baby"—*Beaudine-MacLean*
Now under contract to Douglas MacLean

Lankershim 164

Witzel-Hollywood

RAYMOND WELLS

"Slim" with Harry Carey in
"Burning Bridges"
Direction James Hogan

HOlly 4839

HOlly 4102

Edwin Bower Hesser Photo

Mons. ARMAND KALIZ

He with the "Savoir Faire"

Just completed "Yellow Fingers"—*Fox*
Just completing "The Temptress"—*Goldwyn*
GL adstone 1131

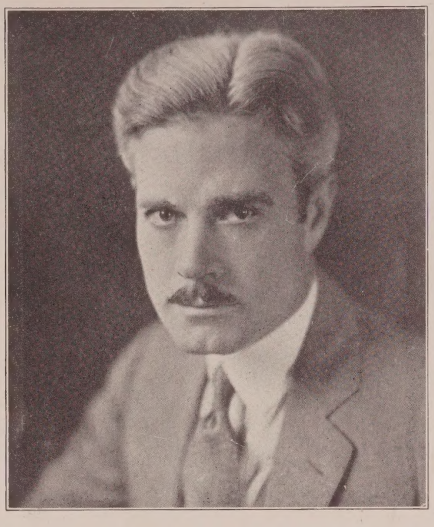

LARRY STEERS

"The Best People"—*Sidney Olcott Prod.*
"New Brooms"—*Wm. C. De Mille Prod.*

HE mpstd 8404

Witzel-Hollywood

JAMES MASON

Under Personal Management
of Ernest S. Cowell
HO lly 5723

Culver City 3632

Evans Photo

BULL MONTANA

With Rudolph Valentino in
"Son of the Sheik"
Fitzmaurice

GRanit 6544 HOlly 4102

GORDON RUSSELL

✠

Tom Loker
in
"UNCLE TOM'S CABIN"

✠

Available Through
Universal

✠

OX ford 6497

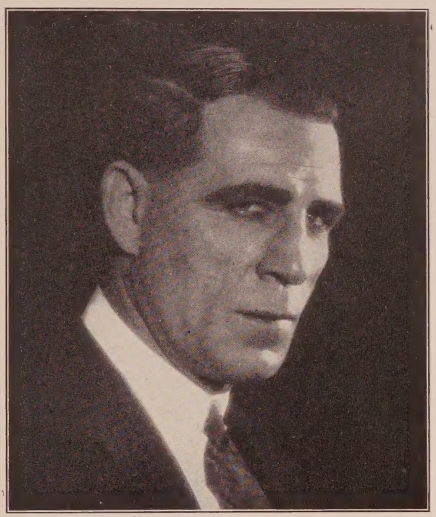

That "He-Man Heavy"

FRANK S. HAGNEY

6 Ft. 2—205 Lbs.

"Wild Justice"—*United Artists*
"The Sea Beast"—*Warner Bros.*
"Hogan's Alley"—*Warner Bros.*
"He's a Prince"—*Lasky*
"Crashing Timbers"—*Universal*
"The Wild Bull's Lair"—*F. B. O.*
"Brave Heart"—*C. B. De Mille*

Hollywood Athletic Club—HE mpstd 1161

Test Reel—1200 feet available

Residence HE mpstd 6948

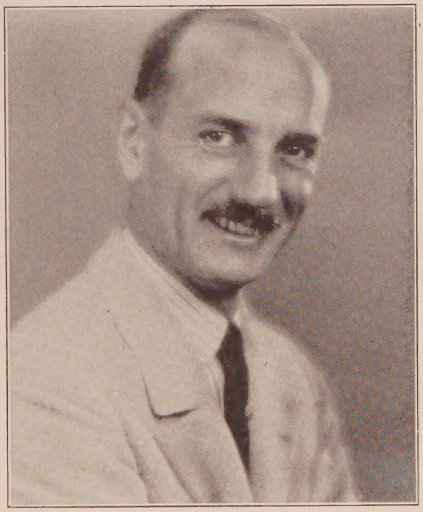

CHARLES H. WEST

"The Skyrocket"—*Marshall Neilan*
"The Road to Yesterday"—*C. B. DeMille*
"Wild Oats Lane"—*Marshall Neilan*
"Snowed In"—*Pathe*

OL ympia 2376

HO lly 4102

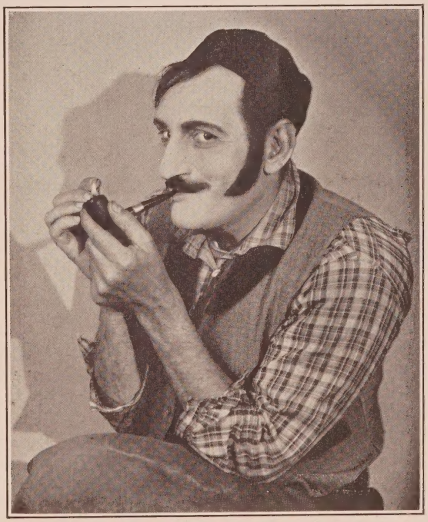

Porter S. Cleveland Photo

THEODORE LORCH

Another picture with Syd Chaplin
at Warner Bros.
The Spy in "The Better 'Ole"

HE mpstd 8436

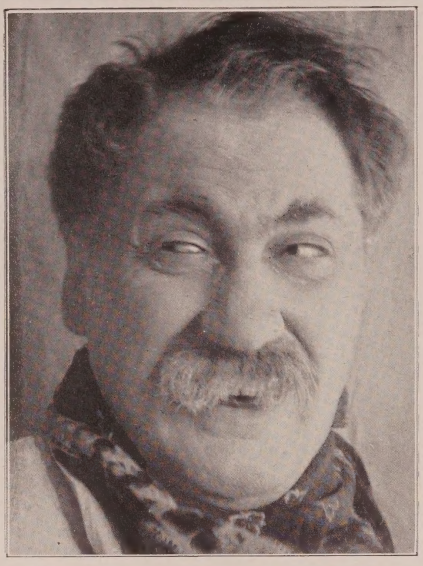

MICHAEL S. VISAROFF

King Vidor—"La Boheme" *Cecil B. DeMille*—"The Volga Boatman" *Alan Crosland*—"Don Juan"
Dimitri Buchowetzki—"Crown of Lies" *Paul Sloan*—"Made for Love" *Edmund Goulding*—"Paris"
Alan Crosland—"The Tavern Knight" *King Vidor*—"Bardelys the Magnificent" *Rupert Julian*—"Three Faces East"

GLadstone 4787 All Agents GLadstone 2009

FRED F. DE SILVA

Character Heavy

Just finished with Universal, playing "Dr. Chambers," the principal heavy, with House Peters in "Prisoners of the Storm"—*Direction Lynn Reynolds*

Residence, GRanit 6156 HOlly 3540

MAX BARWYN

in "Reveillon"—*an Ernst Lubitsch Prod.*

Current Releases

"Saranoff" in "Beverly of Graustark" *with Marion Davies*
"Sarleff" in "Monte Carlo"—*M-G-M*

Future Release

"Cazelet" in "Bardelys the Magnificent"—*King Vidor—M-G-M*

OLympia 2610

WILLIAM GILLESPIE

Seven Years in Stock with Hal Roach and Harold Lloyd
Playing Feature Characters and Heavies
Current Release
Now Playing "The Broadway Palace"
The Heavy in Larry Semon's "Stop, Look and Listen"
Just Finished the Heavy in "The Valley of Bravery" for F.B.O. Release
EM pire 7490
Under Management of Hugh S. Jeffrey GR anit 7596

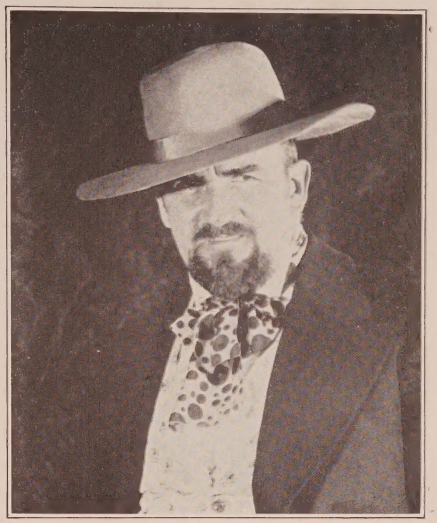

ADOLPH MILAR

As "Haley" in "Uncle Tom's Cabin"—*a Universal Super Prod.*
Skipper in "Retribution"
James Hogan—F. B. O.
Crescenta 307-W

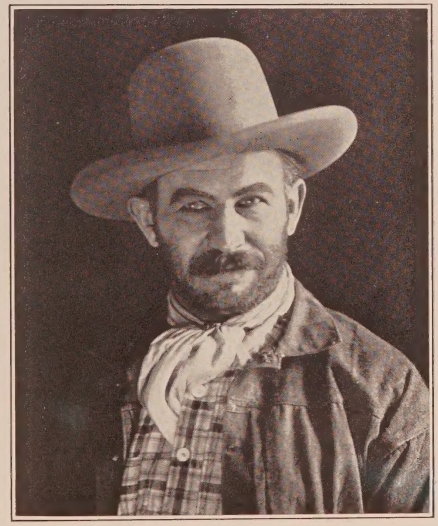

GLEN CAVENDER

Finished with Marcel De Sano, assisted by M. K. Wilson
in "In Praise of James Carabin"
M-G-M Prod. featuring Ralph Graves and Renee Adoree and All-Star cast
Courtesy to all agents
HO lly 2627 HO lly 4102

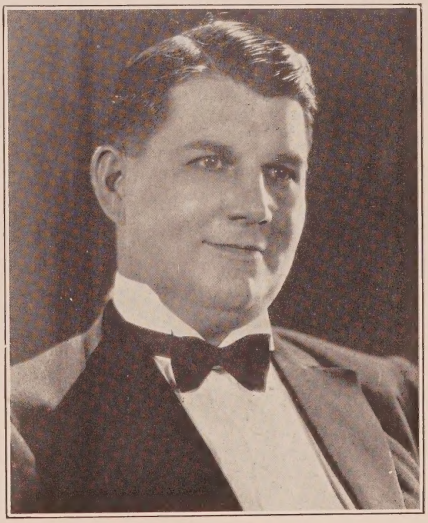

OTTO H. FRIES

Comedy or Dramatic Heavy
Six years in
Educational Feature Comedies
Recent Engagement with Ray Griffith in "Wet Paint"
HE mpstd 1686 HO lly 4102

WM. NORTON BAILEY

Hollywood Athletic Club, HE mpstd 1161

GL adstone 2192

Freulich Photo

WILLIAM J. QUINN

Leads—Heavies

"The Wanderer"—*Lasky*

Latest Engagement with Tom Mix

At Liberty

HO lly 5457

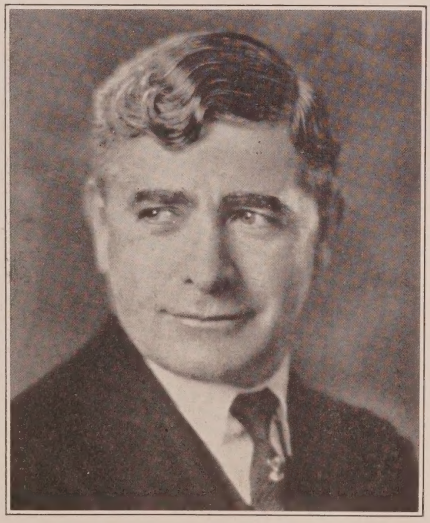

TOM MURRAY

Black Larson in "The Gold Rush"

Nick Kargus in "Tramp, Tramp, Tramp"

Vassali in "Into Her Kingdom"

Management Edward Small, GR anit 1166

Lankershim 229 HO lly 4102

PAUL SCARDON

Address

American Express Co.

Haymarket, London, England

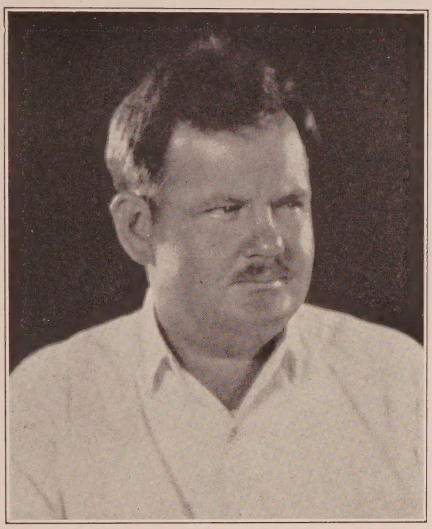

OLIVER "BABE" HARDY

Comedy or Dramatic Heavy

Just finished with Charley Chase for Hal Roach

Phone GR anit 7913 or HO lly 4102

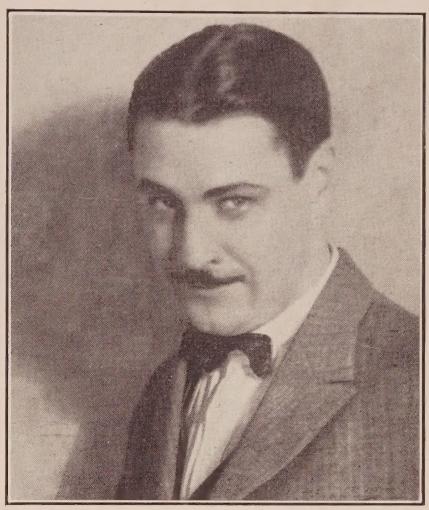

JACK HENRY

Returned to Hollywood after
finishing six pictures in New York

GR anit 3872 HO lly 4102

GINO CORRADO

Distinctive Characterizations

"Marcel" in "La Boheme" with
Lillian Gish and John Gilbert—*A King Vidor Prod.*
"The Volga Boatman"—*Cecil B. De Mille*

HE mpstd 5906 DR exel 7900

ERNEST HILLIARD

Management
Sherrill-"Virginia"-Schuessler, Inc.
GL adstone 3131

Witzel-Hollywood

RAMON R. RIPLEY

Just finished Heavy Lead with Priscilla Dean in
"The Speeding Venus"—*Robert Thornby-Metropolitan*
Management of Hugh S. Jeffrey—GR anit 7596
GL adstone 2171

Murillo Photo

PAUL POWER

GLadstone 6330

Management of
Lichtig and Englander
HOlly 1068

CARLTON GRIFFIN

Leads and Heavies

Gunner Morris in
"The Imposter"—*Evelyn Brent Prod.—F. B. O.*

GR anit 5545 EM pire 3147

BILL DONOVAN

As "The Greek" in "Ben Hur"

"A Son of His Father"—*Fleming-Lasky*
"The Pony Express"—*Cruze-Lasky*
"The Splendid Road"—*Lloyd-First National*
Just finished—"Son of the Sheik"—*Rudolph Valentino*
GR anit 5728 Messages, GL adstone 6340

Jack Anthony

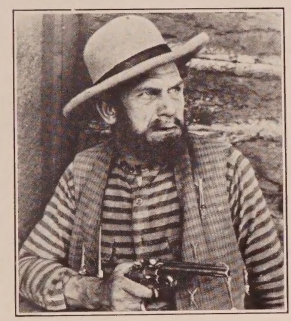

"Lights of Old Broadway"—*Monta Bell*

"Where Was I"—*Wm. Seiter*

"The Danger Signal" *Erle C. Kenton*

"The Big Parade" *King Vidor*

"Arizona Streak" *Robt. De Lacey*

Present Engagement Bennett-Pathe

HO lly 7111

HO lly 3638

Witzel Photo

FRANK L. FRYE

Stage—Screen

DRexel 1860 HOlly 4102

JOHN J. DARBY

"The Counterfeit Countess"
"Roads of Destiny"
"The Empty House"—*John Ince Prod.*

WH itney 4244 GR anit 1504

Witzel Photo.

JERRY GIRARD

"The Freshman"—*Harold Lloyd*
"Black Pirate"—*Douglas Fairbanks*

HO lly 8510 HO lly 4102

CHARACTER MEN

Adams, Ernie S....GR 1105, GL 4612
Aitken, Spottiswoode.....GL 5952
Alexander, Fat .....HO 4102
Allen, Alfred.....TR 8651
Allen, Sam E.....594-663
Anderson, Robert .....OL 2653
Appel, Sam.....VA 3480
Asher, Max .....GR 9488
Austin, William.....
.....GR 5961, HE 0411, GL 1063
Avery, Charles .....OL 2341

Bailey, Wm. Norton..HE 1161, GL 2192
Bancroft, George.....Lasky
Barber, Bobby .....HE 7760
Barrows, Henry A.....GL 5476
Barnes, T. Roy.....HO 5723
Barwyn, Max .....OL 2610
Bates, Tom.....TR 8421
Beal, Frank .....Fox
Becker, Fred .....GR 2334
Belcher, Chas. M.....BR 4485
Belmont, Baldy .....MU 2116
Belmore, Lionel.....GL 2506
Beranger, Andre...HE 0133, HE 4908
Bergman, Henry.....GR 2912
Berrell, George.....DR 3440
Billings, George.....GA 6029
Blackwell, Jim.....VA 0113
Blinn, B. F.....DR 0473
Bolder, Robert.....OX 4836
Bond, Franklin 545-01
Bonner, Joe.....596-923
Bracy, Sidney.....590-494
Brady, Ed. .....HO 4102, HE 1161
Braham, Lionel .....GL 6251
Briden, C. G.....MA 5721
Brinkman, Ernest.....FI 3615
Brinley, Chas. E.....593-561
Brodie, Buster .....AT 0160, WE 3688
Brower, Robert.....GR 8220
Brown, J. Edwin.....BE 5383
Brownlee, Frank...Lankershim 315-J
Bunny, George .....WA 4287
Burress, William .....HO 7960
Burton, Clarence.....C. B. De Mille
Butler, Frank.....GL 3076, GR 0851

Calvert, E. H. .....DU 4305
Campeau, Frank.....HE 2151
Campbell, Joe.....BE 5535
Carew, Arthur Edmund.....593-313
Carillo, Mario .....HE 0666
Carr, Nat .....GL 3751
Carre, Bartlett A.....GL 6545
Carroll, William A...HE 1316, GL 4625
Castle, J. J. (Jack).....WH 3070
Cavin, Jess.....GL 6337
Challenger, Percy.....BE 3296
Chautard, Emile .....GL 4068
Clark, Harvey 594-505
Clary, Charles .....HE 6952
Clayton, Gilbert .....HE 6833
Clugston, H. N.....HE 4687
Coffyn, Frank.....HE 3221
Coleman, Frank.....HE 6640
Collins, Monte.....HO 6004
Collins, C. E.....EL 2638
Comstock, Clark .....EM 5898
Conklin, Heinie Chas...Warner Bros.
Conklin, William ....GR 0147, HO 5016
Connelly, Edward.....M-G-M
Connelly, Irwin .....
.....HO 7950, Glendale 2495
Conti, Capt. Albert.....OX 6483
Cook, Al .....F.B.O.
Cooley, Frank 597-635
Cooper, George...Santa Monica 259-20
Coporel, Al.....ME 1640
Corey, Jim.....Lankershim 207-R

Corrigan, D'Arcy.....GL 2943
Corrigan, James.....HE 2578
Cosgrave, Luke .....GL 4682
Cossar, John.....597-686
Courtright, William.....598-839
Covington, Bruce...DR 5423, DR 1019
Covington, Z. Wall.....GR 0331
Cowl, George .....HO 5919
Cowles, Jules.....HE 0960
Crimmins, Dan .....MU 3837
Crossley, Syd .....596-652, HO 3540
Crockett, Charles .....WH 1601
Crumplin, Hugh.....HO 7629
Cummings, Richard.....BE 0039
Currier, Frank.....M-G-M
Curtis, Jack.....Culver City 3222

D'Albrook, Sidney .....
.....GL 4680, GR 7596, HO 3821
Dane, Karl.....M-G-M
D'Arcy, Roy .....M-G-M
Dark, Michael .....GL 1921
Darvas, Charles.....WA 2540
Davidson, Max.....HO 4735
Davis, Edwards .....GR 9475
Davis, J. Gunnis.....HO 1620
de Brulier, Nigel.....GA 1981
De Grasse, Sam.....Freddie Fralick
de Grey, Sydney.....TR 6651, GL 1063
Delevanti, Cyril .....GR 7596
Delmar, Thomas.....GR 5512
Dempsey, Thomas J.....598-403
Depp, Harry.....DR 4623
DeRuiz, Nick 598-802
De Silva, Fred F....GR 6156, HO 3540
De Winton, Albert.....51640, MA 3889
Dime, Jimmy .....YO 4368
Donlin, Mike.....HO 2647
Dowling, Joseph.....HE 6804
DuCrow, Tote.....GL 1672
Dudley, Robert.....BE 2045
Duncan, Taylor.....HO 3297
Dunn, Wm R.....HO 4646
Dunkinson, Harry.....HO 1045
Du Vaull, Wm. P.....HO 3882
Dyer, Wm. J. (Bill).....DR 3955

Eckhardt, Oliver J..GL 9918, HO 1869
Edeson, Robert.....C. B. DeMille
Edwards, Snitz.....GL 3861
Elliott, John H.....GL 9435, GL 9530
Elmer, William.....EM 4581
Erickson, Knute.....GR 9754, GR 7596
Esmelton, Fred.....GL 2192, HO 5016
Ethier, Alphonz .....WA 3594
Evans, Charles E..Santa Monica 25247

Farley, James.....GL 1063
Fawcett, George.....GR 0684
Faylauer, Adolph.....596-790
Fenwick, Harry.....WA 6328
Ferner, Hal. .....HO 1823
Fine, Budd.....DU 2060
Finlay, Redman.....GR 8293
Finlayson, Jas.....GR 2639
Fleming, Bob.....593-850
Force, Charles.....DR 4694, ME 5681
Forsythe, James.....599-469
Fortune, Edmund.....HO 1563
Fowler, J. C. "Jack".....GL 5371
Francis, Alec B....HE 2897, HO 5723
Franey, Bill (Comedy) .....GR 8404
Franklin, Rupert .....WH 7090
Franklin, Sidney.....HE 4892
French, Chas. K.....DR 2847
French, George .....HE 5318

Gambold, Fred .....MU 1938
Gastrock, Phil.....GA 2934
Geldert, Clarence.....HO 8327
Gilmore, Barney .....HE 6304

Gillingwater, Claude.....OX 5529
Girard, Jos. W.....GR 9506
Gleason, E. L.....HO 3076
Gordon, James.....HE 9877
Gough, John.....539-68
Gowland, Gibson.....Demmy Lamson
Gran, Albert .....GL 4208
Grant, Lawrence.....GL 5068
Graves, Robert J....GL 8456, HO 5016
Gravina, Cesare.....Universal
Gribbon, Eddie.....Demmy Lamson
Gripp, Harry .....HE 3410
Guenste, F. F. .....GL 8648

Hadley, Bert.....OL 6390, DU 4907
Hall, Winter.....HO 3943
Hamilton, Mark ....AL 1650, GL 4612
Hamilton, "Skinny" Ed.....HO 5731
Hamilton, Vincent 768-044
Harlan, Otis.....GL 6735
Harrington, Joe.....ME 8182
Harvey, Donald .....HE 9638
Hathaway, Rhody.....HE 5997
Hatton, Raymond.....Lasky
Hayes, Ted.....GR 5706
Hebert, Henry J. .....HE 2947
Heck, Stanton.....GR 2075
Henderson, Jack.....599-059
Henderson, Theodore .....GL 4863
Hersholt, Jean.....Universal
Herzinger, Charles W.....
.....TR 6931, GL 4612
Hickman, Charles H.....HO 6366
Hildebrand, Rodney.....GA 3999
Hoffmann, Otto F....Culver City 2448
Holland, Cecil.....M-G-M
Holland, Harold (Comedy).....582-303
Hollingsworth, Alfred.....DU 4781
Holmes, Stuart.....HE 4709
Howard, Harold.....GL 1023
Howard, Richard S.....GL 9450
Hoy, Danny .....OL 2354
Hoyt, Arthur.....BR 0440
Humphrey, William.....GR 7339
Hunt, Jay .....GR 6074, HO 1068
Huntly, Fred.....DR 4376
Hurst, Brandon .....GR 0392, GR 4071
Huley, Pete.....ME 8112
Hummell, Wilson..San Gabriel 2656-R

Irving, George .....GR 2732

James, Gladden .....OX 5078
James, Walter .....HO 8595, HO 7019
Jefferson, Thomas .....OX 1462
Jennings, De Witt.....HE 5760
Johns, Bertram.....HE 8641
Johnson, Noble.....Glendale 1362-J
Johnston, Lorimer.....HE 9240
Johnstone, Raymond.....GL 6823

Karloff, Boris.....GL 9447, HO 3540
Keenan, Frank.....GR 0934
Kelly, William J.....GR 5331, HO 7145
Kennedy, Edgar .....
.....Lankershim 416, HO 7950
Kohler, Fred .....HO 6366
Kortman, Bob.....593-667
Kimball, Edward M.....594-171
King, Emmett C.....
.....Lankershim 620-J, HE 5171
King, Louis.....HE 4371
Kipling, Edward.....HE 7566
Kirby, David (Red).....GR 9046
Kirkland, Hardee .....GR 1630
Knott, Adelbert.....WA 6328
Ko Vert, Freddric .....EM 7559
Kruger, Paul 592-990
Kuwa, George.....GL 1641, GL 6608

Laidlaw, Roy .....WH 6874

Freulich Photo

CLAUDE GILLINGWATER

Current Releases

"SEVEN SINNERS"—*Lewis Milestone-Warner Bros.* "WAGES FOR WIVES"—*Frank Borzage-Fox*

Future Releases

"That's My Baby"—*Douglas MacLean—Wm. Beaudine Paramount*
"Into Her Kingdom"—*Corinne Griffith-Sven Gade-First Nat'l*

OX ford 5529 Management Edward Small Company GR anit 1166

CHARACTER MEN

La Reno, Dick.....GL 5233, 594-146
La Mont, Harry.....DR 3551
Lane, Charles.....HE 1161
Lansdowne, Robert (Juvenile).....GR 3259, GL 4612
Lanoy, Andre.....HO 7111
Lederer, Otto.....HO 6502
Lee, Duke R.....Lankershim 147-W
Le Veque, Edward...FI 2275, CH 2047
Leonard, Gus.....DR 0266
Leigh, Frank.....598-754
Lessey, George.....HE 1191
Lewis, Mitchell.....RO 4125, HO 7950
Lewis, Ralph.....HE 0249
Lindley, Bert.....GL 6823
Lingham, Tom.....Glendale 548-W
Littlefield, Lucien.....Demmy Lamson
Lockney, J. P.....HO 0023
Longsdale, Harry.....Fair Oaks 3426
Loraine, Harry.....DU 2527
Louis, Willard.....Warner Bros.
Luys, Paul.....GR 6453, HE 0713

MacDonald, J. Farrell.....Fox
MacDonald, Wallace.....HE 0477
MacDowell, Melbourne.....GR 0240
Mac Gregor, Norval.....HE 8227, Sierra Madre Blue 82
Mack, Bobby.....BR 3456
Mack, James.....GL 4819
Mack, Hughie....Santa Monica 632-07
MacLean, R. D.....GR 9604
MacSweeney, John.....HO 0713
MacQuarrie, Al.....GR 0405, HE 9470
MacQuarrie, Murdock.....HE 6547
Mailes, Charles.....GR 3382
Makarenko, Daniel.....HO 5717
Malatesta, Fred M.....GL 4777
Mann, Harry.....BR 2009
Marburgh, Bertram.....GR 2185
Marcus, James A....HE 1610, GL 1063
Marion, George.....HE 7791
Marks, Willis.....BE 4046, EM 3260
Martindel, Edward...DR 4932, GR 1166
Mason, Dan (Comedy).....GR 9088, GR 7596
Mason, James.....Culver City 3632, HO 5723
Matiesen, Otto (Juv.).....GR 6058, HO 4341
Mattraw, Scott.....599-946
Mayne, Eric.....HO 0713, HO 1068
McCarthy, Myles.....HE 9243
McCormick, W. Merrill.....HE 1424
McDonald, Francis..HO 7960, HO 3540
McDonald, Harry.....DU 3769
McDonald, Jack.....HE 1191
McDowell, Nelson.....HE 7914
McGee, Scott.....HE 2896
McGuire, Tom.....HE 8273
McHugh, Charlie....HO 5315, GR 1166
McKee, Scott.....HE 5291
McKenzie, Robert.....OX 6858
Milash, Bob.....HO 0487
Mills, Thos. R.....Glendale 2526-W
Minew, Alfred.....HU 3904-R
Mir, David.....HE 3855, HO 2474
Mong, William V....OX 6540, GL 8904
Montana, Bull.....GR 6544
Morgan, Kewpie.....GL 4878
Morrison, Arthur.....590-047
Murphy, "Broken Nose".....HO 5937
Murray, Charlie.First Nat. Prod., Inc.
Murray, John T.....GR 0441
Nambu, K.....GL 4796, BE 3680
Natheaux, Louis.....C. B. DeMille
Nawn, Tom.....HU 0713-W
Neill, James.....Glendale 1563
Neill, Richard R.....GL 1909
Nelson, Frank.....HO 9222
Nelson, Harold.....DR 3927, GR 7596
Nicholls, George.....Demmy Lamson
Norcross, Frank.....HE 1191
North, Charles.....VE 8537
North, Wilfred.....HO 7252
Northrup, Harry.....TR 2871
Norton, Edgar.....GR 1716
Norton, Fletcher....GR 8562, GR 3988
Nowell, Wedgwood.....HE 9163
Noyes, Skeets.....GR 1105
Oakley, Johnnie.....VA 5866
Ober, Robert.....GL 4755, GR 1166
O'Connor, L. J.....HE 1191
O'Dell, Garry.....HO 3775
O'Farrell, Broderick.....GR 0374
Ogle, Charles S....Long Beach 329-145
Oland, Warner.....GL 1826
O'Neill, James (Tip).....GL 1962
Orlamond, William A.....OX 6458, Demmy Lamson
Pallette, Eugene.....598-637
Panzer, Paul.....OX 3456
Parker, Edwin.....554-619
Payne, Louis.....GR 9907
Pearce, George C.....Glendale 1357
Pennell, R. O.....DU 2824
Penny, Pat.....HO 1806
Periolat, George.....MU 1221
Perry, Walter.....Culver City 2093
Pembroke, George.....HO 4102
Pila, Maximo.....GA 9000, HO 3786
Plumer, Lincoln.....GR 7979, HO 7956
Poff, Lon.....DU 0477
Post, Charles A.....GR 4308
Potel, Victor.....HO 2884
Pouyet, Eugene.....CA 2284
Pratt, Purnell.....HE 1161
Prince, John T.....HE 5767
Pringle, Harry.....HO 3893
Pringle, John.....GL 9259
Prior, Herbert.....GR 9518
Prisco, Albert.....HO 1658, HO 3540
Prouty, Jed.....HE 4181, HO 5016
Quinn, Jimmie.....HO 1247
Ratcliffe, E. J.....HE 1850
Ray, Joe V.....Burbank 671
Reed, Fred.....OX 1667
Reed, George H. (colored)....BR 1475
Reeves-Smith, H....N. Y.-Circle 0890
Reno, R. R.....GL 4612
Rice, Frank.....HE 7423
Ricketts, Tom.....HE 6107
Rickson, Joe.....HO 1806
Roark, Counselor....VE 7981, MA 3910
Roberts, Theodore.....Lasky
Roccardi, Albert.....HE 0469
Rodgers, Walter.....MA 2053
Rogers, Warren.....HO 3981
Rosselli, Rex.....OX 4263
Ryno, W. H.....TR 4435
Sackville, Gordon.....GR 4667
Sandford, S. J.....HE 8786
Santschi, Tom.....GR 3323
Sarno, Hector V.....Wakefield 0186
Saville, Gus.....599-110
Saxe, Templar.....GR 3594
Saxon, Hugh.....EM 3991
Schable, Robert.....599-438
Seabury, Forrest.....HE 9733
Seaton, Scott.....DU 4305
Sellon, Charles A.....GR 7596
Sewall, A. D.....GL 2745
Shelley, Herbert M.....HO 8328
Sidney, George.....HE 8060
Siegel, Bernard.....OX 6641, Lv. Mess. OX 6391
Simpson, Russell....593-088, HO 7950
Shumway, Walter.....HO 3418
Smalley, Phillips.....HE 9204
Sojin, K.....DR 8517
Sosso, Pietro.....DU 3900
Sprotte, Bert.....EM 5360
Steppling, John.....GR 1421
Stevens, Charles...Santa Monica 24901
Stevenson, Charles A.....HO 7950
Stockdale, Carl.....DU 1629
St. Polis, John.....GR 9443
Strauss, William.....GR 6823
Sutherland, Dick.....HE 8663
Swain, Mack.....GR 4303
Swickard, Josef.....HO 8761
Symons, A. H.....TR 4231
Tallasso, Arthur.....596-237
Thompson, Hal.....WA 5519
Thurston Charles.....GA 2082
Tilley, Ronald.....HE 9819
Todd, Harry.....593-167
Tollaire, A.....DR 3955
Tooker, Wm. H.....HE 2151
Torrence, David.....GR 1166
Tracy, Eugene H.....OL 2569
Truesdell, Howard.....GL 6557
Turner, Smoke.....GR 9526
Turner, William H.....GR 9910
Underwood, Laurance.....HO 4102
Vaverka, Anthony.....MU 5567
Veliki, Alexander.....GR 5282
Von Meter, Harry.....GR 9533
Von Ritsau, Eric.....BE 1959
von Seyffertitz, Gustav.....GR 4563, GR 4764
Vroom, Frederick.....GR 0873
Walling, Will R.....HO 0215
Walton, Fred (Comedy).....HO 3128
Warren, E. Allyn (Fred).....GR 2484
Warren, Fred H.....GR 0022
Wayne, Richard.....GL 4949
Weigel, Paul.....592-860, GR 4308
Wells, Raymond.....HO 4839
Wellesley, Charles.....HE 3371
Welsh, James.....DU 4479
Welsh, William.....HE 7542
West, Ford.....590-694
White, Leo.....HE 1995
Whitefield, Axel O.....AX 6529
Whitman, Walt....Santa Monica 22363
Williams, George B.....Santa Monica 61316
Williams, George A....Burbank 551-J
Wilcox, S. D.....OL 2753
Wilson, Hal.....DR 7647, DU 9359
Wilson, Tom.....GR 3984
Winn, Jack L.....WA 2542, WA 8011
Witting, A. E.....HO 7111
Woodruff, Bert.....GL 4621
Worthington, Wm. J.....HE 6291
Yearsley, Ralph.....HO 4325
Zeliff, Seymour.....BR 0680

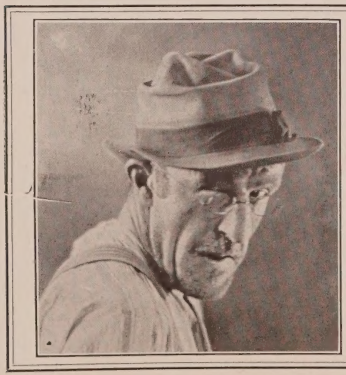

ED BRADY

HO lly 4102
or
Hollywood Athletic Club

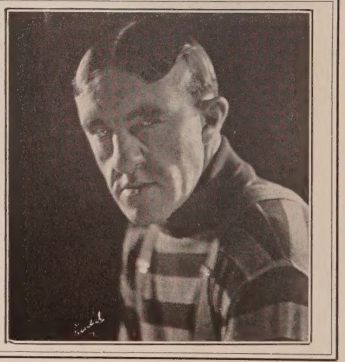

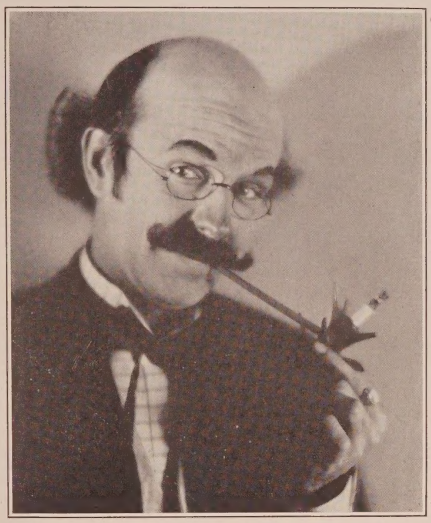

As Cupido in "The Torrent"—M-G-M Prod.
Directed by MONTA BELL

As Kentucky Rose in the Wm. S. Hart Prod.
"Tumbleweeds," direction KING BAGGOTT

LUCIEN LITTLEFIELD

DEMMY LAMSON, Mgr.—HEmpstd 1802

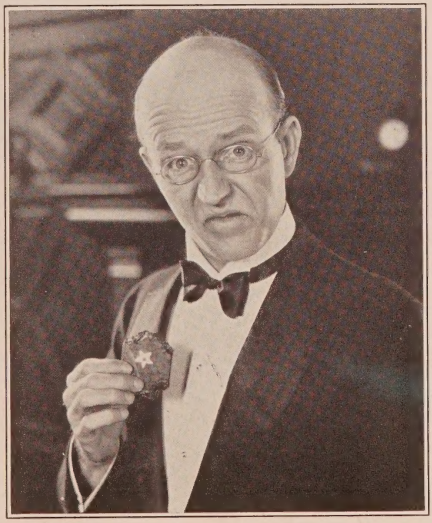

As Bell in "Brooding Eyes"—Direction
ED. LE SAINT for Banner Prod.

Recent Picture
"BACHELORS' BRIDES"
with Rod LaRocque
Directed by Wm. K. Howard
for C. B. DeMille

—

Just finished in
"TAKE IT FROM ME"
with Reginald Denny, directed
by Wm. Seiter for Universal

SOJIN

ORIENTAL AND OCCIDENTAL CHARACTERS FOR COMEDY AND TRAGEDY

"The Wanderer" "The Sea Beast" "The Bat"

COMING RELEASES: "The Lady of the Harem"—*Raoul Walsh—Famous Players-Lasky*
"Eve's Leaves"—*Paul Sloan—DeMille* "The Road to Mandalay"—*Tod Browning—Metro-Goldwyn-Mayer*

DR exel 8517

Charles A. Post

Current Engagement
"Diplomacy"—*Marshall Neilan Prod.*

Management Grant E. Dolge—GR anit 4308

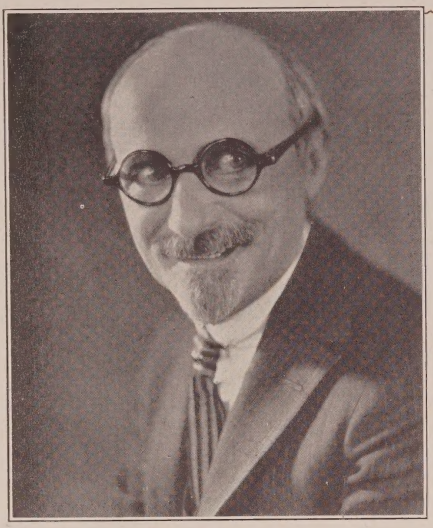

Wm. Orlamond
As Is

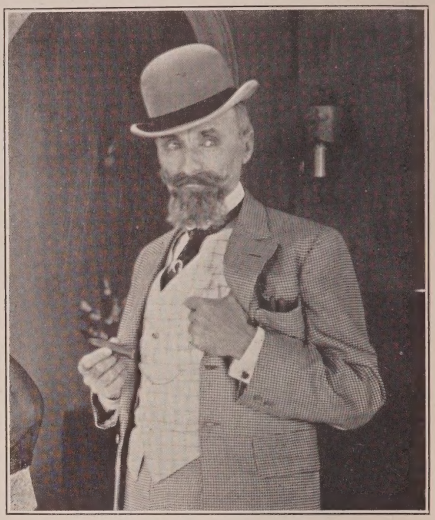

"When A Girl Loves"
Directed by Hugo Halperin

WILLIAM A. ORLAMOND

Last engagement "Mantrap" *for Lasky. Directed by Victor Fleming*

Private Phone Ox ford 6458

Demmy Lamson, Mgr.—HE mpstd 1802

The Hermit in
"Seven Keys to Baldpate"
Directed by Fred Newmeyer for Lasky

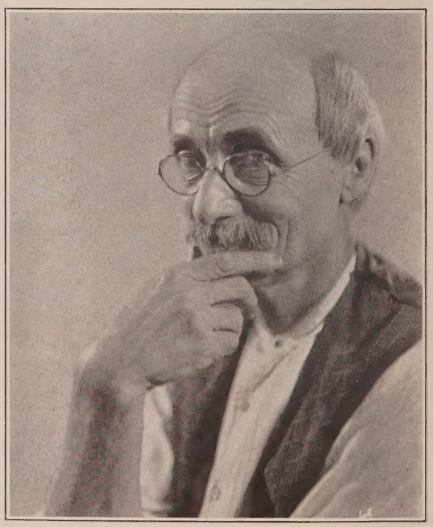

"Smoldering Fires"
For Universal, Directed by Clarence Brown

Freulich Photo

CAPT. ALBERT CONTI

Future Release—"The Desert Healer"—*Maurice Tourneur—Marion Fairfax*

Present Engagement—"Love Me and the World Is Mine"—*Dupont-Universal*

At Liberty May 29th

OXford 6483 HOlly 4102

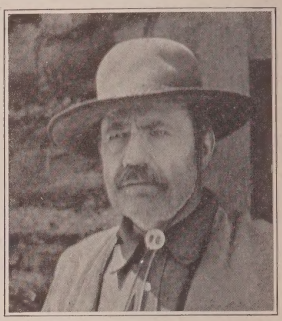

CHARLES K. FRENCH

DR exel 2847

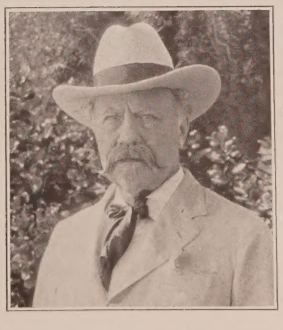

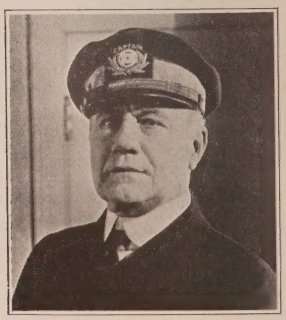

Witzel-Hollywood

EDWARD MARTINDEL

Recent Releases

Lord Augustus in "Lady Windermere's Fan"— *Ernst Lubitsch-Warner Bros.*
"Compromise"—*Alan Crosland—Warner Bros.*

Future Release—"The Dixie Merchant"—*Frank Borzage—Fox*

Present Engagement with Constance Talmadge, Direction Sidney Franklin

DR exel 4932 Under Personal Management of Edward Small GR anit 1166

JOHN MAC SWEENEY

Coming Releases
"Wild Oats Lane"—*Marshall Neilan*
"The Road to Glory"—*Hawks—Fox*
"Silence"—*Julian—De Mille*

HOlly 0713

HARRY GRIPP

Ivan (the nameless) in

"SIBERIA"

A Victor Schertzinger Production—Fox

HE mpstd 3410 HO lly 4102

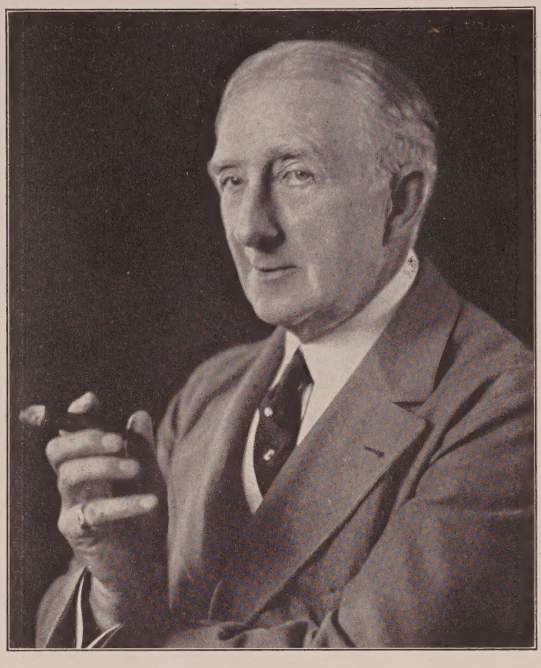

ALEC B. FRANCIS

Current Releases

"The Circle"—*Metro-Goldwyn-Mayer*
Frank Borzage, Director

"Rose of the World"—*Warner Bros.*
Harry Beaumont, Director

"Tramp, Tramp, Tramp"
Harry Langdon—First Nat'l.

Future Releases

"Thank You"—*Fox*
John Ford, Director

"The High Steppers"
Edwin Carewe—First Nat'l.

Current Engagement

"Pals First"
Edwin Carewe—First Nat'l.

Under Personal Management of
Ernest S. Cowell
HOlly 5723

HE mpstd 2897

Walter F. Seely Photo

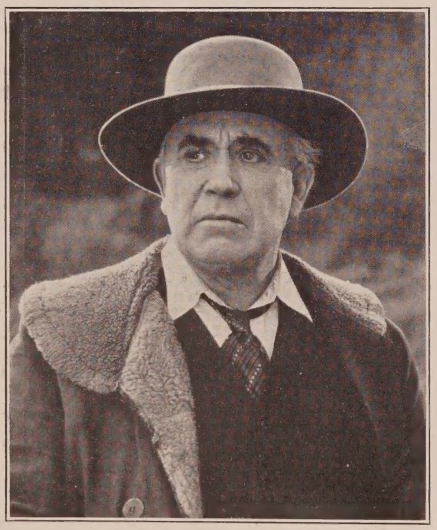

DE WITT JENNINGS

Current Releases

"The Splendid Road"—*Frank Lloyd*
"Chip of the Flying U"—*Universal*

Coming Releases

"The Ice Flood"—*Universal—Super Jewel*
"The Passionate Quest"—*Warner Bros.*

Present Engagement

"The Fire Brigade"—*M-G-M*

HE mpsted 5760 HO lly 4102

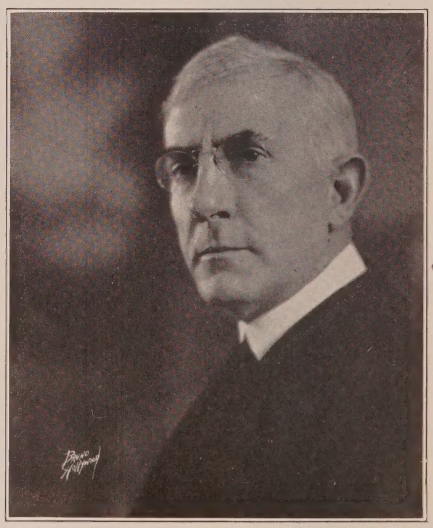

Bruno Photo

CHARLES HILL MAILES

GR anit 3382 HO lly 4102

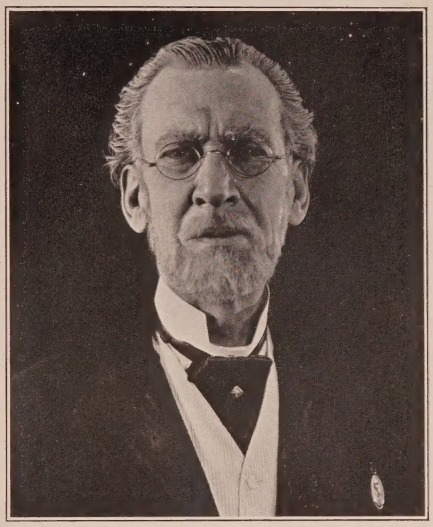

Just finished 28th production—
"The Speeding Venus"—*Metropolitan*

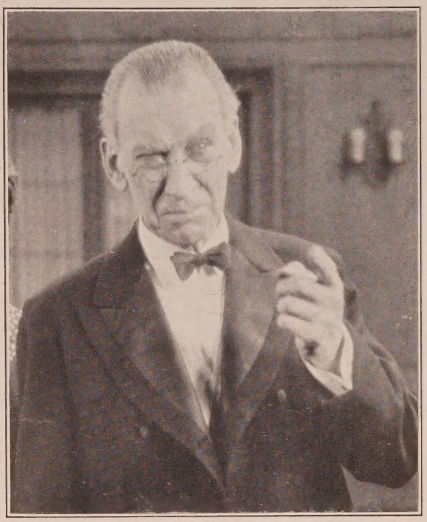

Current Production
"Love Me and the World Is Mine"—*Universal*
Super Jewel

CHARLES A. SELLON

From "The Bad Man" to pictures three years ago.
27th release, Edwin Carewe's "High Steppers"
Management, Hugh S. Jeffrey, GRanit 7596

CLARENCE GELDERT

ACTOR

NOT A TYPE
BUT WITH YEARS
OF EXPERIENCE IN
PORTRAYING TYPES

Coming Releases
"Hands Across the Border"
Fred Thomson-F- B. O.
"The Boy Friend"
M-G-M

HO lly 8327 HO lly 4102

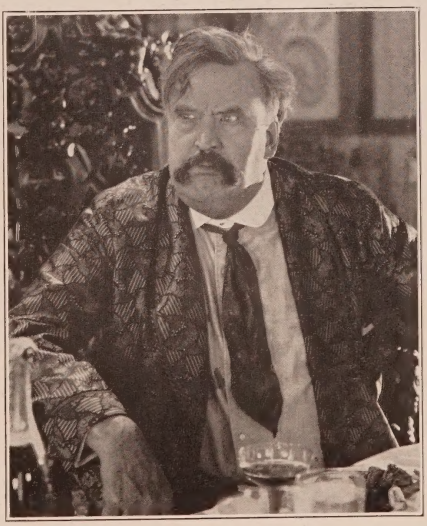

JAMES A. MARCUS

"The Eagle"
"Hell Bent Fer Heaven"
"Siberia"—*Direction Victor Schertzinger*
"The Lily"—*Victor Schertzinger*

HEmpstd 1610 GLadstone 1063

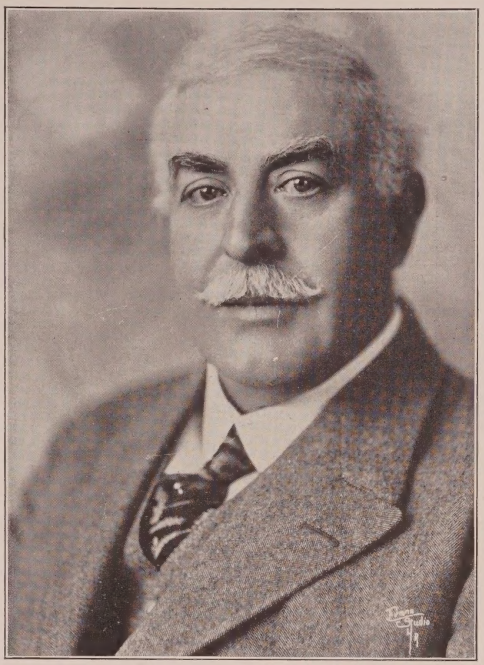

FRED ESMELTON

Current Releases

"RED HOT TIRES"
Warner Bros.

"THE EXQUISITE SINNER"
M-G-M

Future Release

"THE BETTER 'OLE"
Warner Bros.

Residence
GL adstone 2192

Masquers' Club
HO lly 5016

Evans Photo

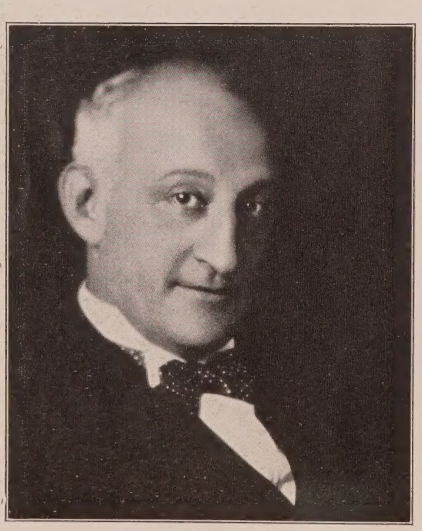

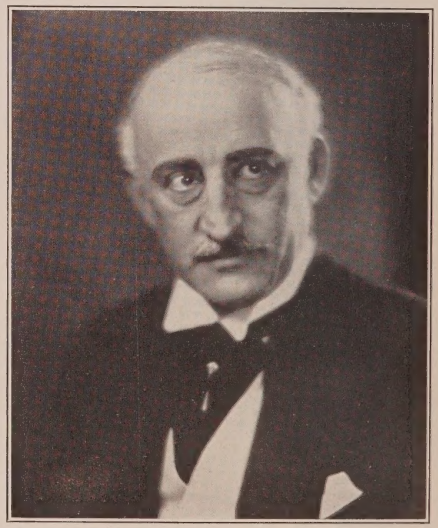

BERTRAM MARBURGH

"His People"—*Edward Sloman, Director—Universal*
"The Cohens and Kellys"—*Harry Pollard—Universal*

Future Releases

"The Outsider"—*Rowland V. Lee, Director—Fox*
"Silken Shackles"—*Walter Morosco, Director—Warner Bros.*
"The Better 'Ole"—*"Chuck" Reisner, Director—Warner Bros.*

GR anit 2185

JOHN ST. POLIS

Just Finished
"THE LILY"
Victor Schertzinger Production-Fox

GR anit 9443

Walter F. Seely Photo

ARTHUR HOYT

Characters and Heavies

Management Hugh S. Jeffrey, GR anit 7596
Residence Phone, BRoadway 0440

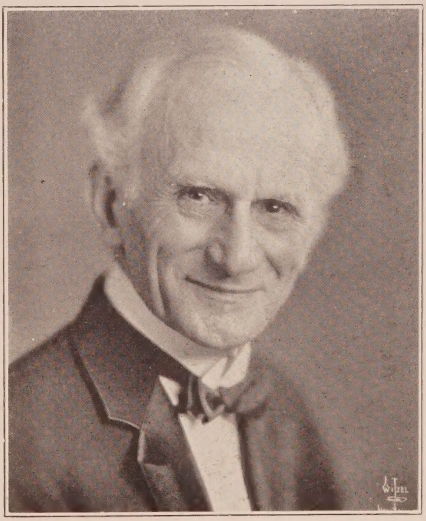

Witzel-Hollywood

JAY HUNT

"Lightnin' Bill Jones" in "Lightnin'"
"Dr. West" in "Counsel for the Defense"

GR anit 6074 HO lly 1068

Florence Vandamm Photos

ALPHONZ ETHIER

Just returned from a four months' engagement in New York playing
"Neri" in *Arthur Hopkins' Production* of "The Jest"

WAshington 3594 HOlly 4102

Witzel Photo

LOUIS PAYNE

GRanit 9907

Witzel-Hollywood

WILLIAM BURRESS

Present Engagement Tony in
"They Knew What They Wanted"
Majestic Theatre

880 McKinley Ave. — Oakland, Calif — Glencourt 5729
Christie Hotel, HOlly 7960 HOlly 4102

As "Robledio" in "Don Q"

As the negro, "Mosheshoe," in "Recompense"

CHARLES STEVENS

"Don Q" "The Vanishing American" "A Son of His Father"

Charles Stevens is proud of his record of having been in the cast of every Douglas Fairbanks picture since 1915

Santa Monica 249-01 HOlly 4102

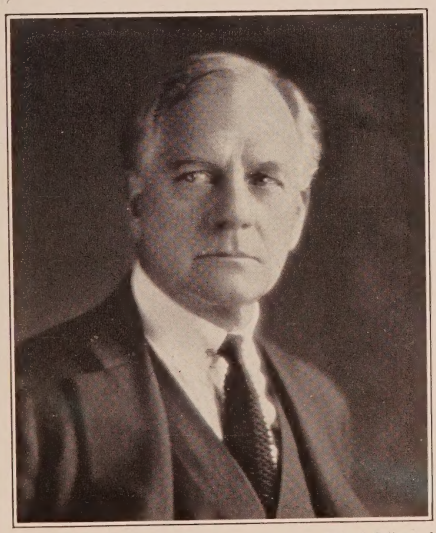

Witzel-Hollywood

GEORGE C. PEARCE

The Doctor in "White Cargo"

Recent Release The Drunkard in "Leave It to Me"
Wm. Beaudine—Warner Bros.

Coming Release
"Miss Nobody"—*Lambert Hillyer—First National*

Glendale 1357

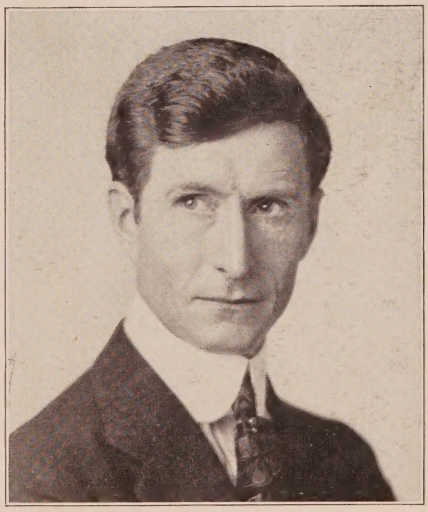

Woodbury Photo

RUSSELL SIMPSON

Management Lancaster and Gardner

593-088 HOlly 7950

DAVID TORRENCE

Under Management
of
Edward Small Co.
GRanit 1166

Gustav von Seyffertitz

GRanit 4563 GRanit 4764

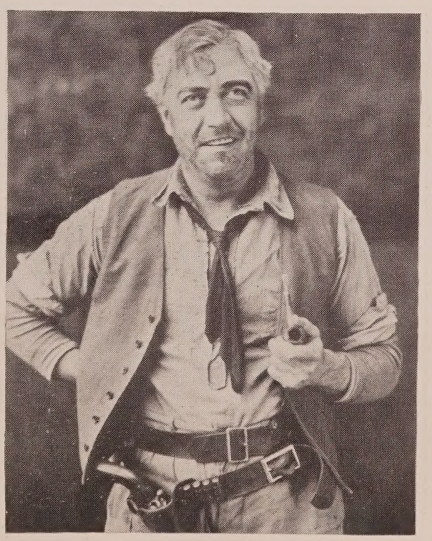

JAMES GORDON

Recent Releases

"The Iron Horse"—*Fox* "Hearts of Oak"—*Fox*
"Tumbleweeds"—*Wm. S. Hart*

Future Releases

"The Honeymoon Express"—*Warner Bros.*
"Miss Nobody"—*Hillyer-First Nat.* "Sparrows"—*Mary Pickford*
"Pals First"—*Edwin Carewe* "The Wise Guy"—*Frank Lloyd*

HEmpstd 9877

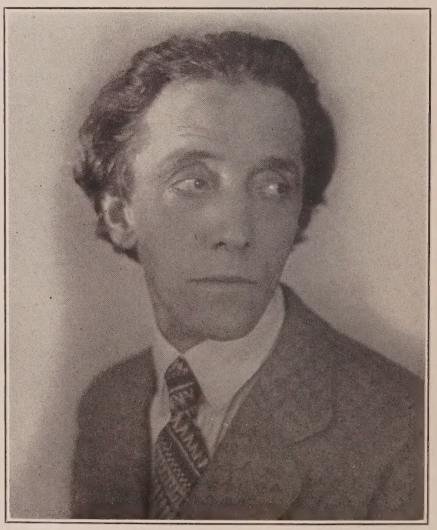

Wescosco Photo

NIGEL DE BRULIER

Characters

"Ben Hur"
"The Greater Glory"
"Don Juan"
"Yellow Fingers"

GArfield 1981

CHARLES LANE

HE mpstd
1161

Witzel-Hollywood

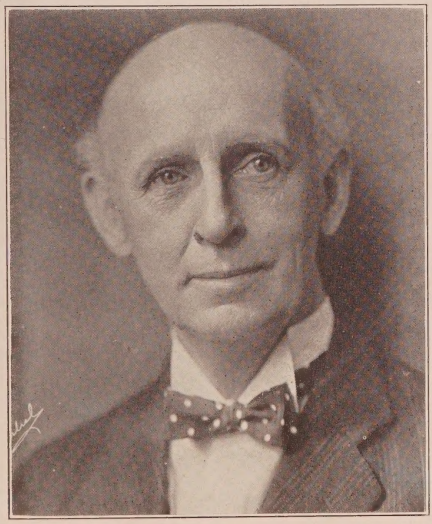

Freulich Photo

JAMES MACK

(McElhern)
Versatile Character Actor

"The Blackbird"—*M-G-M*
"Code of the West"—*Lasky*
"The Thundering Herd"—*Lasky*
"Ranson's Folly"—*Barthelmess-Olcott*
"The Last Edition"—*Emory Johnson*

GL adstone 4819 HO lly 4102

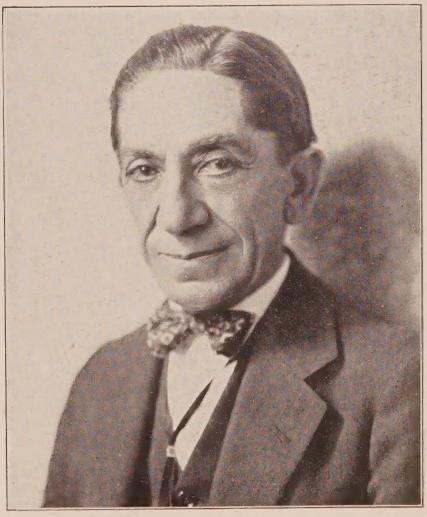

SNITZ EDWARDS

Future Releases

"The Sea Wolf"—*Ralph Ince*
"Battling Butler"—*Buster Keaton*
"April Showers"—*Chadwick*
Just Finished with Paul Sloan in
"The Clinging Vine"—*C. B. DeMille*

GL adstone 3861 HO lly 7145 HO lly 4102

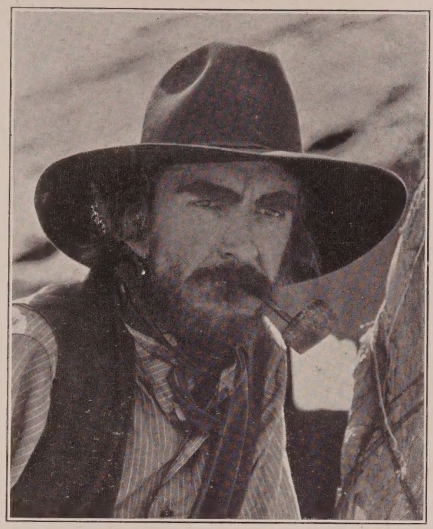

MARK HAMILTON

Character Comedy Relief

AL bany 1650 GL adstone 4612

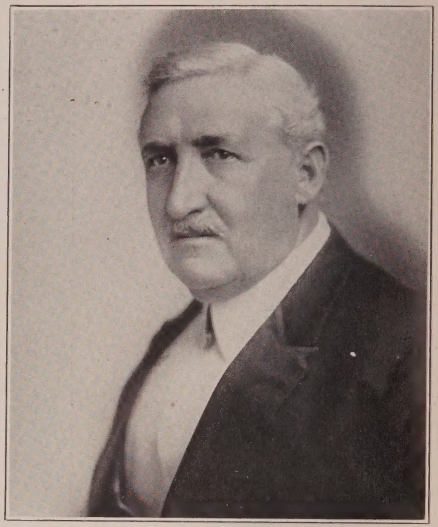

Hartsook Photo

GEORGE NICHOLLS

Just finished part in "Gigolo"
For C. B. DeMille directed by Wm. K. Howard

Demmy Lamson, Mgr.
HE mpstd 1802

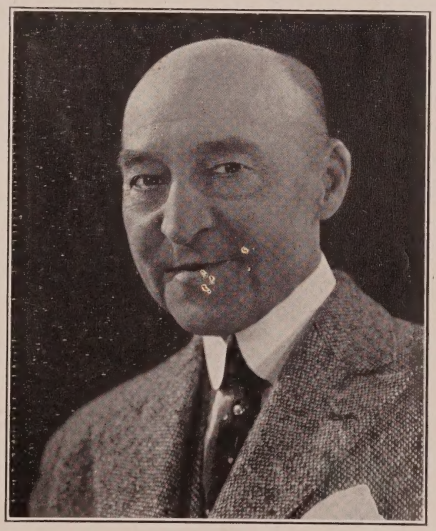

DAN MASON

Under management Hugh S. Jeffrey—GR anit 7596

GR anit 9088 HO lly 4102

NOBLE JOHNSON

"The Flaming Frontier"—*Universal*
"The Skyrocket"—*Marshall Neilan*
"The Tavern Knight"
John Barrymore—Warner Bros.

HO lly 4102

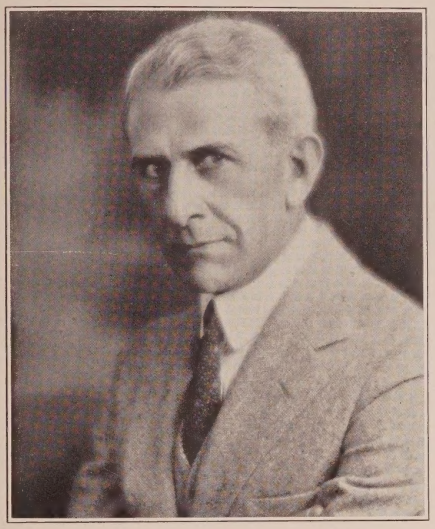

Witzel-Hollywood

GEORGE IRVING
THE AMERICAN FATHER
IN
"PIGS"
Fox—Irving Cummings

GR anit 2732 HE mpstd 8227

WILLIAM A. CARROLL

"Professor Goodhue" in "I'll Show You the Town"—*Universal-Jewel*
"Ambrose" in "The Ancient Highway"—*Irvin Willat—Lasky*
"Peleg Myrick" in "Rugged Waters"—*Paramount Lasky Prod.*
"Joyce" in "The Fighting Edge"—*Warner Bros.*
"The Unwritten Law"—*Waldorf*
"Born to the West"—*Waters-Lasky*

HE mpstd 1316

GL adstone 4625—Messages

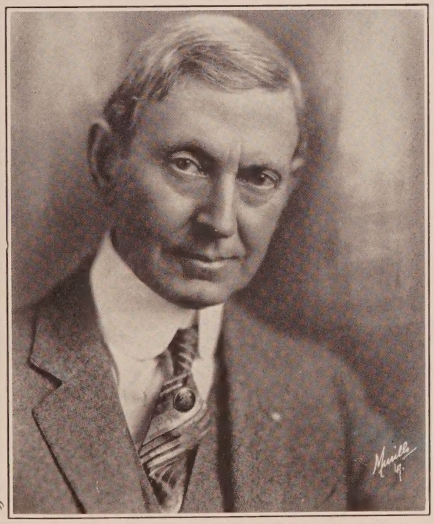

Murillo Photo

JAMES NEILL

Back after three months holiday.
Coming Release
"The Runaway"—*Wm. C. De Mille-Lasky*
"Lord Hokum"—*With Edward Everett Horton*
Hutchinson Prod.—Lloyd Ingraham

Glendale 1563 HO lly 4102

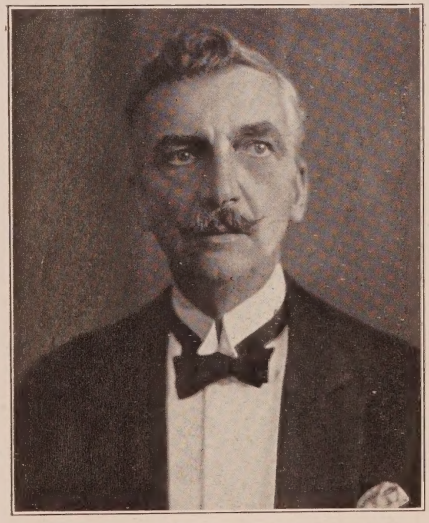

HERBERT PRIOR

"Steel Preferred"—*Directed by James Hogan*
Coming Releases
"Why Girls Go Back Home"—*Directed by James Flood*
Fox Co.
"Rustling for Cupid"—*Irving Cummings, Director*
"Pigs"—*Irving Cummings, Director—Fox*

GR anit 9518 HO lly 4102

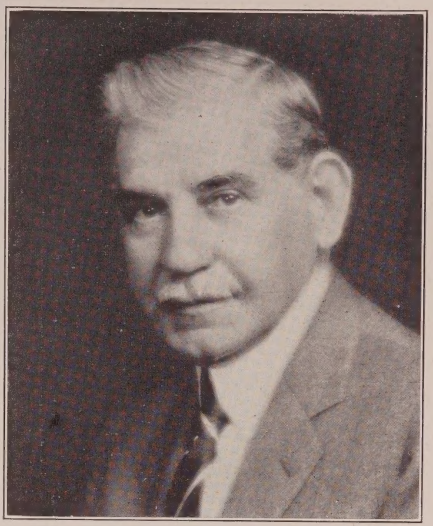

Witzel-Hollywood

WILLIAM H. TURNER

"The Pony Express"—*James Cruze-Lasky*
"Where Was I?"—*Reginald Denny-Wm. Seiter*
"A Woman's Faith"—*Universal Jewel-Ed. Laemmle*
"Siege"—*Universal Jewel-Svend Gade*
"The Mannequin"—*James Cruze-Lasky*
"The Phantom Bullet"—*Universal-Cliff Smith*
"The Silent Signal"—*W. T. Lackey Prod.*

GRanit 9910

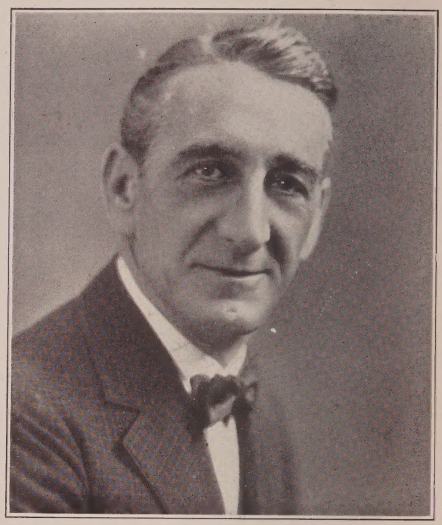

OTTO F. HOFFMANN

"The Circle"—*Metro-Goldwyn-Mayer*
"The Man in the Saddle"—*Universal*
"Bobbed Hair"—*Warner Bros.*
"Satan in Sables"—*Warner Bros.*
"The Agony Column"—*Warner Bros.*

Culver City 2448 GLadstone 4612

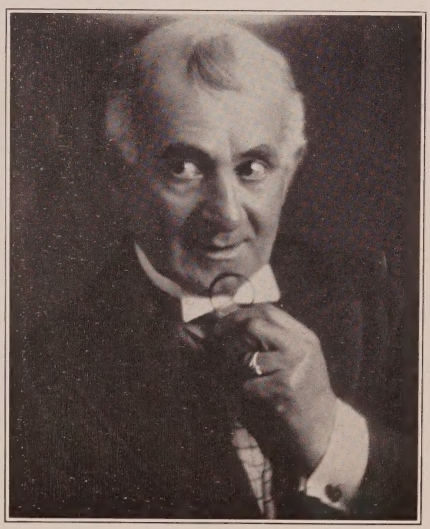

ALBERT ROCCARDI

Character Comedian

Stage Production, "What Price Glory"
"The Tavern Knight"—*John Barrymore-Warner Bros.*
"Mulholland" in "The Passionate Quest"—*J. Stuart Blackton-Warner Bros.*

HEmpstd 0469 HOlly 4102

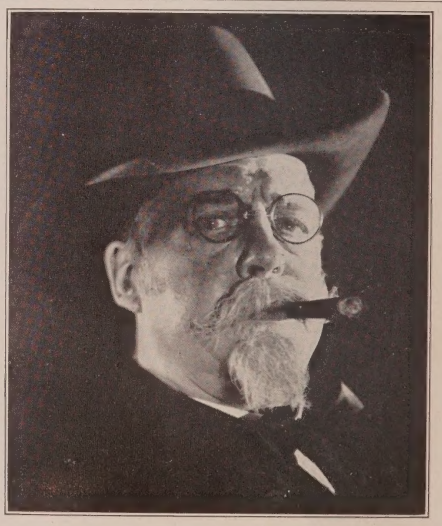

BRUCE COVINGTON

"The Fighting Coward"—*Famous Players-Lasky;* "Troubles of a Bride"—*Fox;* "Loves Wilderness"—*Corinne Griffith-First National;* "Wife of the Centaur"—*Metro-Goldwyn-Mayer;* "The Phantom of the Opera"—*Julian-Universal;* "Pony Express"—*James Cruze-Lasky.*

Future Releases

"Three Bad Men and a Girl"—*Jack Ford-Fox*
"Winning the Futurity"—*Rogstrom Corp.*
"Her Second Chance"—*Anna Q. Nilsson-First Nat'l.*

DRexel 5423 DRexel 1019

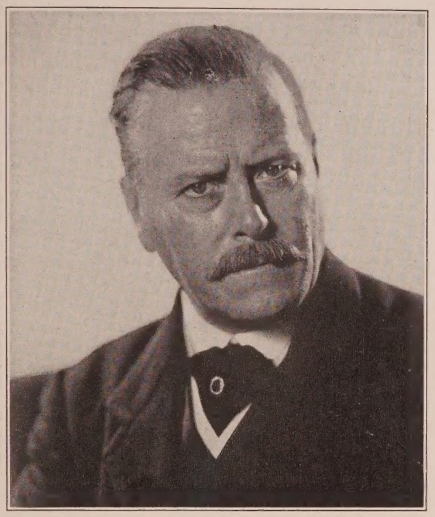

E. J. RATCLIFFE

Current Releases—"Introduce Me"—*Douglas MacLean Prod.* "The Marriage Whirl"—*Corinne Griffith Prod.*
"The Man on the Box"—*with Syd Chaplin—Warner Bros. Prod.*
Coming Releases
"Skinner's Dress Suit"—*Reginald Denny (Wm. Seiter)* "The Black Pirate"—*Douglas Fairbanks*
"The Fighting Buckaroo"—*Buck Jones (W. Roy Neill)*
"Rolling Home"—*Reginald Denny (Wm. Seiter)* "30 Below Zero"—*Buck Jones (Robt. Kerr)*
HE mpstd 1850

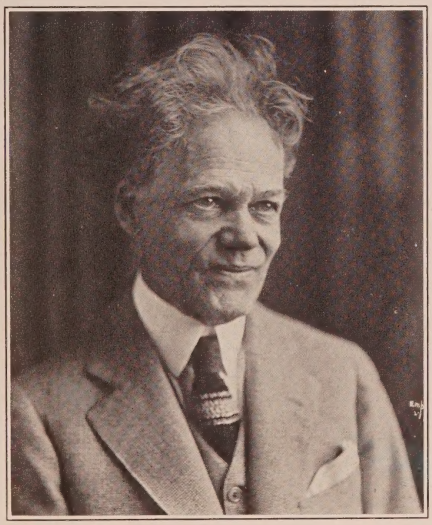

DAN CRIMMINS

of Crimmins and Gore
Character Comedian

Hunting Lodge Keeper in "Forbidden Waters"—*Metropolitan*
Alan Hale, Director
Now doing old prospector in Tom Mix Prod.—Tom Buckingham,
Director (Third engagement with Mr. Buckingham)
Phone MU tual 3837

Witzel-Hollywood

JOHN H. ELLIOTT

Back in Pictures

GL adstone 9435 GL adstone 9530

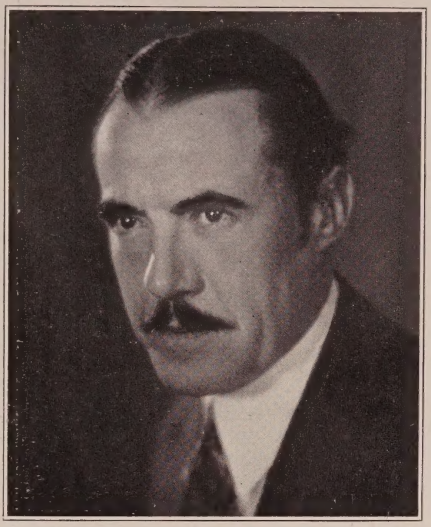

RICHARD R. NEILL

Current Release
"Tumbleweeds"— *Wm. S. Hart Prod.—Direction King Baggot*
Coming Releases
"Whispering Smith"—*George Melford-Metropolitan*
"Satan Town"—*Harry Carey Prod.*
"Born to the West"—*Zane Grey-Lasky-John Waters*
At Liberty
GLadstone 1909

CHARLIE McHUGH

As Shamus O'Tandy in "Lights of Old Broadway"
Coming Releases
Lem Spivens in "Her Honor the Governor"—*F.B.O.*
Pat in "The Sporting Lover"—*First Nat. Prod.*
Clancy O'Toole in "Smilin' at Trouble"—*F.B.O.*
At liberty about May 10th
HOlly 5315 GRanit 1166

Evansmith Photo

STANTON HECK

Coming Releases—"The Fighting Stranger"—*Harry Carey*, "The Broadway Lady"—with Evelyn Brent—*Directed by Wesley Ruggles. Current Releases*—"Little Annie Rooney"—*Mary Pickford*, "The Verdict"—*Phil Goldstone*, "Her Honor the Governor" with Pauline Frederick—*Direction Chet Withey*, "Fighting Heart" Series with Alberta Vaughn—*Direction Ralph Ceder*
GRanit 2075

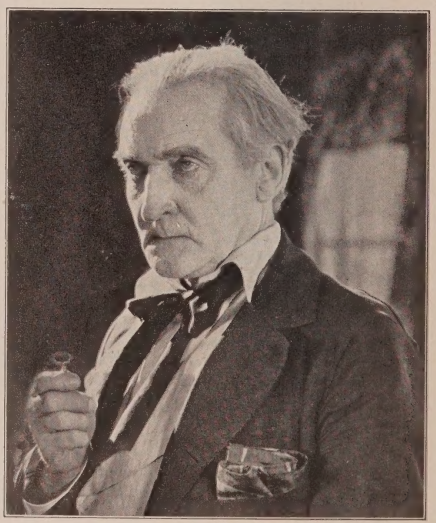

PAUL WEIGEL

"For Heaven's Sake"—*Harold Lloyd*
"The Unknown Soldier"—*Renaud Hoffman*
"The Speed Limit"—*Renaud Hoffman*
Management Grant E. Dolge
592-860 GRanit 4308

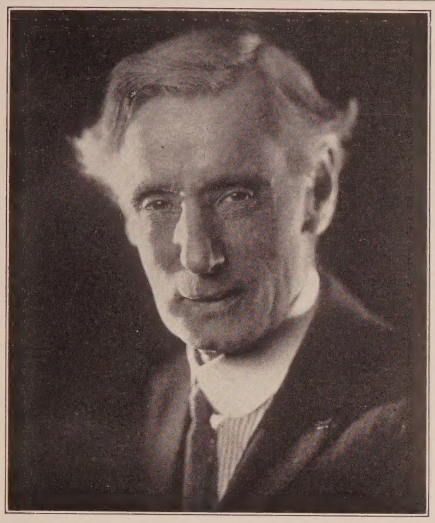

THOMAS JEFFERSON

On the road as "Lightnin' Bill Jones" in "Lightnin'" for four seasons

Glad to be home again

OX ford 1462

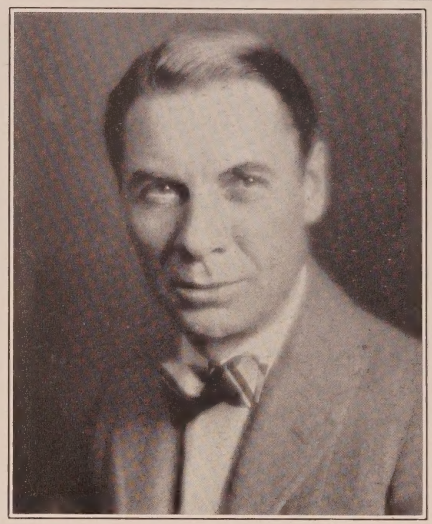

Witzel-Hollywood

SIDNEY BRACY

Characters and Comedy

"THE MERRY WIDOW"

Coming Releases

"The Mystery Club"—*Universal*

"Paris"—*Goulding-M-G-M*

590-494

KNUTE ERICKSON

In the feature role of Lars Larson in Emory Johnson's coming release "The Non-Stop Flight"

Current Engagement

"The Temptress"—*Mauritz Stiller—M-G-M*

Management Hugh S. Jeffrey

GR anit 9754 GR anit 7596

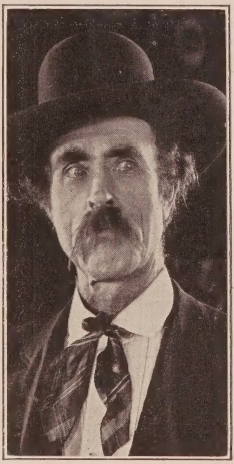

Coming Release

"Zack" "Pawnee Pete"
"The Phantom Bullet" "The Frontier Trail"
Universal *Harry Carey Co.*

"Segrue"—"Whispering Smith"—*Metropolitan*
"Lem Brady"—"The Great West That Was"—*Universal*

NELSON McDOWELL

HEmpstd 7914

Edgar Kennedy

"GRIZZLY BILL"
in
"THE GOLDEN PRINCESS"
Lasky

"OH, WHAT A NURSE"
With Syd Chaplin—Warner Bros.

Now in
"THE BETTER 'OLE"
With Syd Chaplin—Warner Bros.

Lankershim 416

Under the Management of
Lancaster and Gardner
HOlly 7950

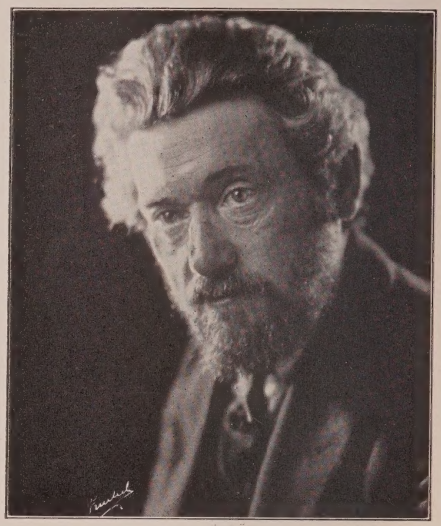

Freulich Photo

MAX DAVIDSON

The Originator of the Ginsberg Character with Jackie Coogan's "The Rag Man" and "Old Clothes"

Future Releases
"Hogan's Alley"—*Warner Bros.*
"The Johnstown Flood"—*Fox*
Current Engagement With Hal Roach

HOlly 4735

OTTO LEDERER

Coming to the Morosco Theatre in David Warfield's greatest Success "The Music Master"

Frank Kingsley,
Guy Colburn, Inc.
HOlly 6502

Freulich Photo

LINCOLN PLUMER

Characters and Comedy

Just finished long contract with Christie

Now Free Lancing

Phone GRanit 7979 or John Lancaster—HOlly 7950

WILLIAM H. TOOKER

Future Release

The Governor in
"THE SCARLET LETTER"
directed by Victor Seastrom for M-G-M

HE mpstd 2151
HO lly 4102

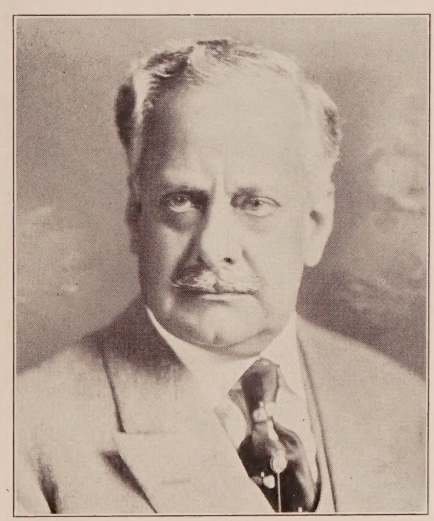

SYDNEY de GREY

Characters

Artists' Mutual League, Inc.

GL adstone 1063 TR inity 6651 After 6

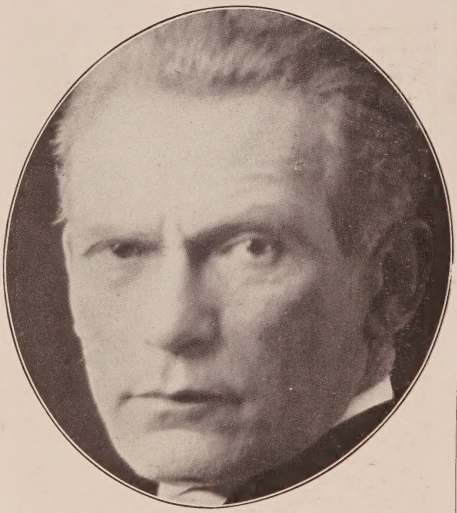

BERNARD SIEGEL

"Ben Hur"—*M.-G.-M.*
"The Vanishing American"—*Lasky*
"Phantom of the Opera"—*Universal*
"Beau Geste"—*Lasky*

OX ford 6641 Lv. Mess. OX ford 6391

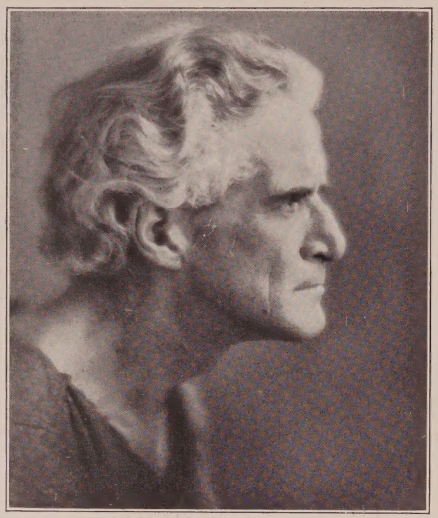

Ira Cook Photo

JOHN T. PRINCE

Coming Releases

Craig Kennedy in "The Radio Detective"—*Universal Serial*
Tom Farlane Sr. in "The Phantom Bullet"—*Universal Super-Jewel*
Pop Deedy in "Jack of Hearts"—*Dave Hartford Prod.*
Simms in "Dame Chance"—*Dave Hartford Prod.*

HE mpstd 5767 HO lly 4102

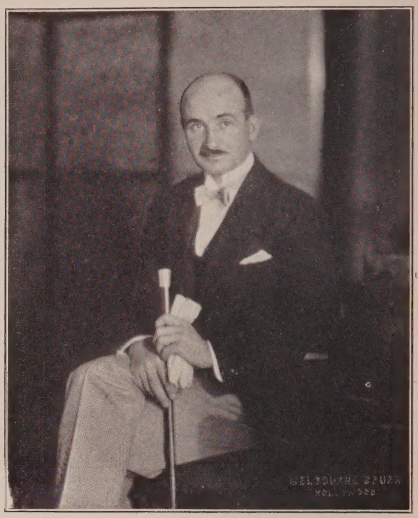

HUGH CRUMPLIN

"Havoc"—*R. V. Lee*
"Silver Treasure"—*R. V. Lee*
"Watch Your Wife"—*Sven Gade*
"The Desert Healer"—*Maurice Tourneur*

HO lly 7629

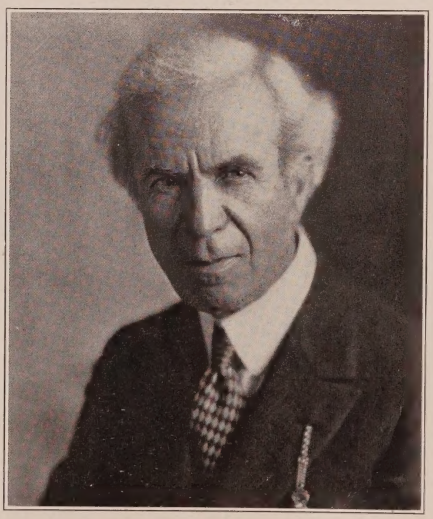

WILLIS MARKS

Characters Since 1888

BE acon 4046 EM pire 3260

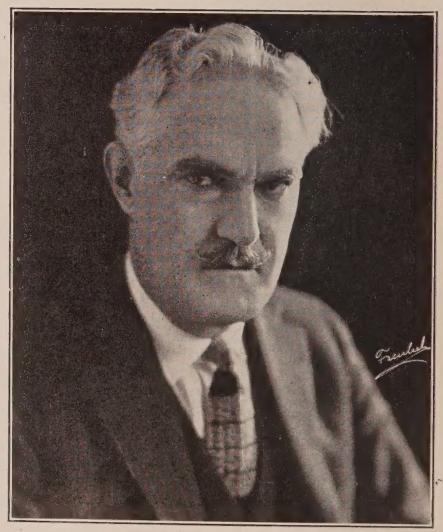

Freulich Photo

JOS. W. GIRARD

Characters—Heavies

GR anit 9506

LUKE COSGRAVE

GL adstone 4682

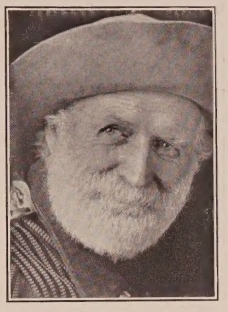

CHARLES A. STEVENSON

Management
Lancaster and
Gardner

HO lly 7950

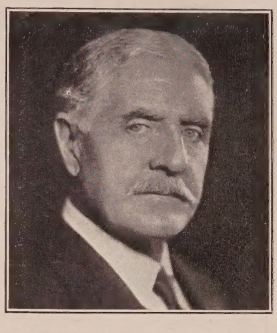

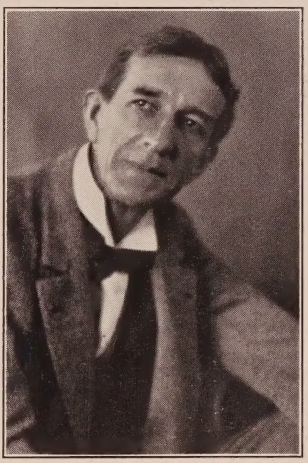

D'ARCY CORRIGAN

Ranch Foreman in "The Coming of Amos"—*Sloane De Mille*
"Archaeologist," "Made for Love"—*Sloan-De Mille*
Featured as the Workhouse Master in "The Gilded Highway"
Blackton-Warner

Current Release
Editor in "Ella Cinders"
The Bailiff in "The Tavern Knight"
Crosland-Barrymore
Specially featured as "The Crazy Jailer" in "The Agony Column"
Del Ruth-Warner

GL adstone 2943 HO lly 4102

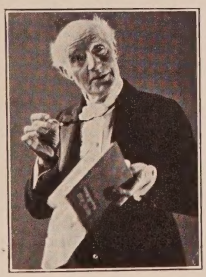

Bruno Photo

TOM RICKETTS

Recent Pictures
"Stepping Out"—*Waldorf*
"Bobbed Hair"—*Warner Bros.*
"When Husbands Flirt"—*Waldorf*
"The Nutcracker"—*S. S. Hutchinson—F.B.O.*
"Poker Faces"—*Universal*
"The Cat's Pajamas"—*Famous Players-Lasky*
"Love's Blindness"—*Elinor Glyn—M-G-M*
Current Picture
"The Lily"—*Fox—Victor Schertzinger directing*

HE mpstd 6107—HO lly 4102

HAL WILSON

Current Releases
Stafford in "Sundown"
Impersonation in "Merton of the Movies"
"Gaspard" in "Don Q"
Douglas Fairbanks
"Between Men"
Garson-Flynn
"The Volga Boatman"

DR exel 7647
DU nkirk 9359

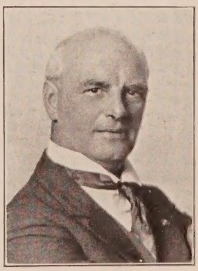

Call Me Up!

FRANK NORCROSS

Character Comedian

"The Blackbird"—*English Music 'all*
Announcer—Tod Browning
"Ranson's Folly"—*Sidney Olcott*
"In Prai e of James Carabin"—*Marcel DeSano*
"Sonny Du Crow"—*Donald Crisp*
My Slogan—From Bankers to Bums

Hotel Bonnie Brier HE mpstd 1191

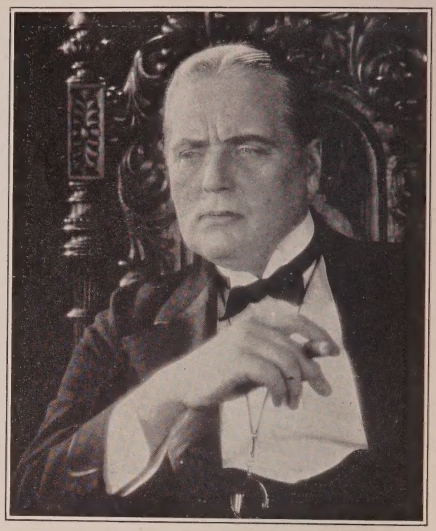

CHARLES WELLESLEY

"The Unholy Three"—*M-G-M*, "The Halfway Girl"—*First National*, "The Prince of Pilsen"—*Metropolitan*, "Money Talks"—*M-G-M*, "Good and Naughty"—*Pola Negri—Mal St. Clair*, "The Cheating Sex"—*Richard Thomas Prod.*, "The Wise Guy"—*Frank Lloyd*, "Take it From Me"—*Reginald Denny, Direction Wm. Seiter*, "The Man from London"—*Hobart Henley—M-G-M*

HE mpstd 3371 HO lly 4102

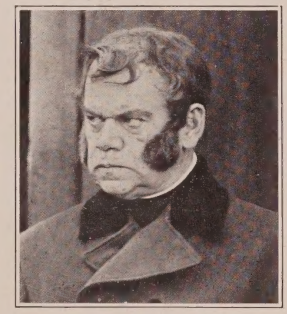

HARDEE KIRKLAND

GR anit
1630
or
Masquers Club

HO lly 5016

As "Javert" in "Les Miserables"

En Route with Theodore Roberts, Orpheum Circuit

Directors

Frank Lloyd	Maurice Tourneur
Wallace Worsley	Harry Beaumont
Al Green	Scott Dunlap
Emmett Flynn	Hobart Henley
Tom Forman	Colin Campbell
E. Mason Hopper	Allan Dwan
Irving Cummings	J. Gordon Edwards
Marshall Neilan	Ralph Ince
Capallani	Charles Maigne
Ed Mortimer	Arthur Rosson
Emory Johnson	Victor Schertzinger
Renaud	Hoffman

Witzel Photo

H. REEVES SMITH

Telephone Circle 0890
New York City

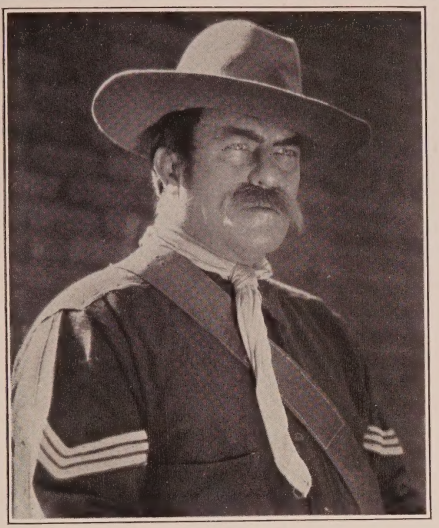

RICHARD S. HOWARD

"Plum Duff Stubbins" in "Cape Cod Folks"
Directed by Reginald Barker
"Light of Western Stars"—*Wm. K. Howard-Lasky*
"A Son of His Father"—*Victor Fleming-Lasky*
"The Vanishing American"—*Geo. B. Seitz-Lasky*
"Desert Gold"—*Geo. B. Seitz-Lasky*
"Flaming Waters"—*Weight-F. B. O.*

GA rfield 0450

SYD CROSSLEY

Comedy Relief *25 Years Stage and Screen*
Peaceful Perkins in "The Unknown Soldier"—*Renaud Hoffman Prod.*
Under the direction of Renaud Hoffman
Just finished Butler part in "The Golden Web"
Renaud Hoffman Prod.
Under the direction of Walter Lang
Have 350 feet of film at the Screen Library Service
1606 Highland Ave.
Syd Crossley is represented by Guy Coburn, Inc.
596-652 HO lly 3540

GEORGE KUWA

Japanese and Chinese Characters

I NEED A JOB

GLadstone 1641 GLadstone 6608

Good Morning, Everyone!

As James R. Cordley in "The Mazie Series"

WA shington 5519

HO lly 4102

HAL THOMPSON

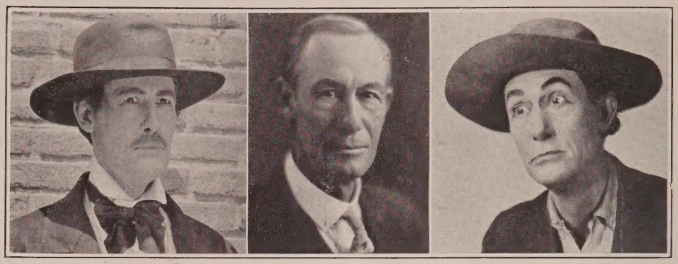

CHARLES THURSTON

GA rfield 2082

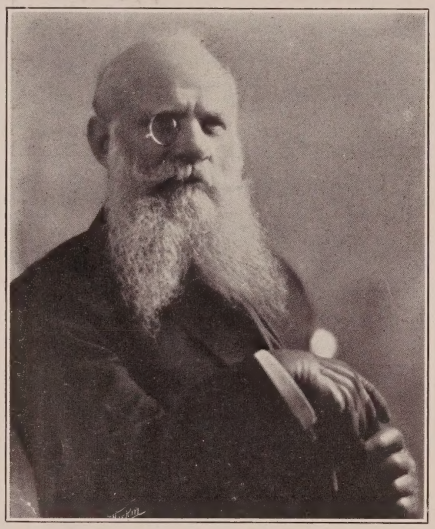

A. TOLLAIRE

Distinguished Foreign Characters
and Comedy

DR exel 3955

DANIEL MAKARENKO

as the Governor in "Siberia"—*Fox*
Heavy and Character Leads
"Silver Treasure"—*Fox* "The Outsider"—*Fox* "The Wanderer"—*Lasky*
"The Devil's Circus"—*M-G-M* "Sweet Daddies"—*First Nat.-M. C.*
Levee Prod. "The Impostor"—*F.B.O.*
Just Finished
"Bigger Than Barnum"—*F.B.O.*
HO lly 5717

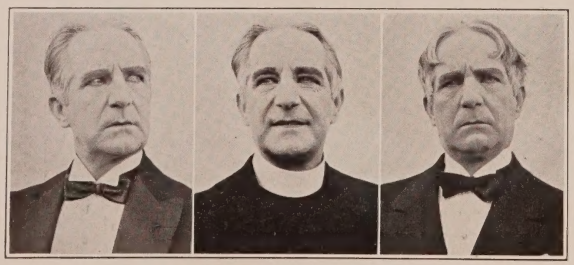

J. C. "JACK" FOWLER

Characters—Heavies—Comedy
20 Years Stage Leads—4 Years Screen
A proven box office value

Recent Pictures
"Rolling Home"—*Wm. Seiter*
"The Desert Healer"—*Maurice Tourneur*
"Battling Butler"—*Buster Keaton*
"The Whole Town's Talking"
Edward Laemmle
"Good Luck"—*Alan Hale*
"Ranson's Folly"—*Sidney Olcott*

GL adstone 5371

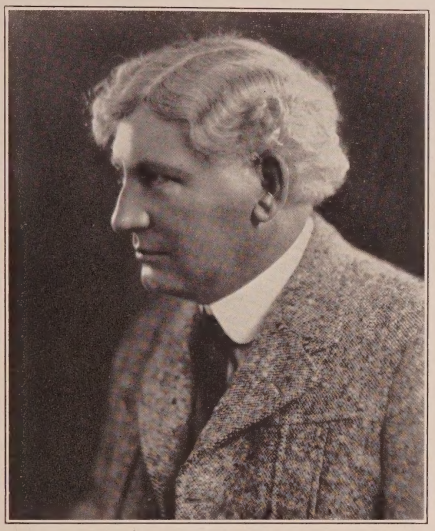

CHARLES NORTH

The Priest in "Silence"—*Rupert Julian*
"The Cat's Pajamas"—*Lasky*
Priest with John Barrymore in "The Tavern Knight"
Warner Bros.

VE rmont 8537

MAXIMO PILA

Character Parts
All Nationalities

The General in "The Volga Boatman"
Doctor in "Beverly of Graustark"

GA rfield 9000 HO lly 3786

BERT SPROTTE

Heavies and Characters

EM pire 5360 HO lly 4102

CHARLES FORCE

My next release

"Hearts and Spangles" *with Wanda Hawley—directed by Frank O'Connor for Renaud Hoffman Productions.*

DR exel 4694 ME tropolitan 5681

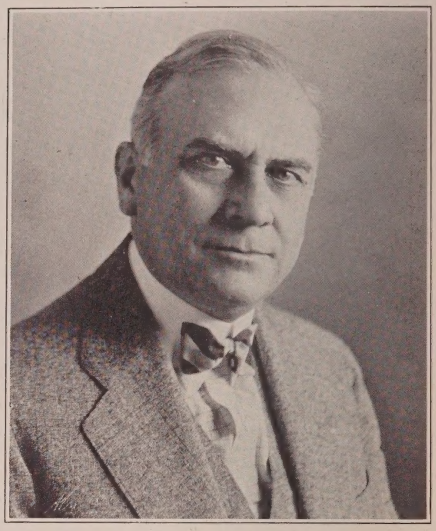

SCOTT SEATON

Recent Pictures
District Attorney in "The Golden Webb"
Walter Lang—Renaud Hoffman Prod.
"Jack of Hearts"—*Dave Hartford Proa.*
Father in "8 Cylinder Bull"
Fox—Max Gold-Al Davis
Father in "Lickpenny Lover"—*Fox—Bunny Dull*
"Fig Leaves"—*Fox-Howard Hawks*

DU nkirk 4305

C. G. BRIDEN

Five Years Stock—Character Leads and Featured

The suspected servant in "The Unwritten Law"—*Waldorf*

"Joe Jackson" in "Sally, Irene and Mary"—*Metro-Goldwyn-Mayer*

(Expert Make-Up Artist)

MA in 5721 HO lly 4102

GILBERT CLAYTON

Characters
HE mpstd 6833

Coming Releases
"Dr. Monaghan" in "The Silver Treasure"
Fox

"Mr. Sammett" in "Potash and Perlmutter"
Sam'l Goldwyn Prod.

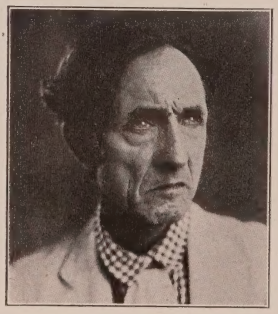

K. NAMBU

"Thief of Bagdad"
Douglas Fairbanks Prod.
"Headwinds"—*Universal*
"The Sea Beast"
John Barrymore Prod.
"The Lady of the Harem"
Raoul Walsh—Lasky
"The Dragon Horse"—*Fairmont Prod.*
"Eve's Leaves"—*C. B. DeMille*
Present Engagement
"What Price Glory"
Raoul Walsh-Fox

GL adstone 4796 BE acon 3680

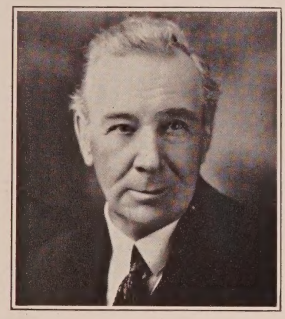

CLARK COMSTOCK

Coming Releases
"The Combat"
and
"Prisoners of the Storm"
with House Peters
under the direction of Lynn Reynolds

EM pire 5898

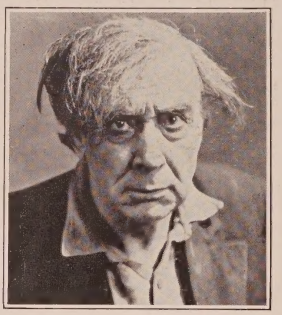

Bruno Photo

CYRIL DELEVANTI

Straight—Comedy—Characters
Late with Ethel Barrymore, Pauline Frederick, McIntyre and Heath, Daly's Theatre, London
Under Personal Management of
Hugh S. Jeffrey—GR anit 7596

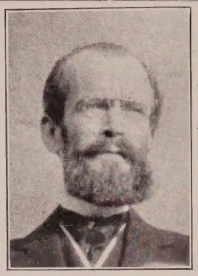

H. N. CLUGSTON
Continental and Exotic Types of Distinction
HE mpstd 4687

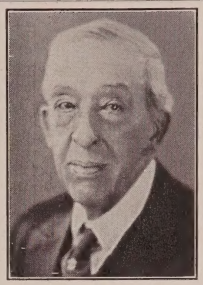

ROBERT BROWER
Characters Which Require Experience
GR anit 8220

JIMMY DIME
"Eve's Leave's"—*Paul Sloan-C. B. DeMille*
YO rk 4368

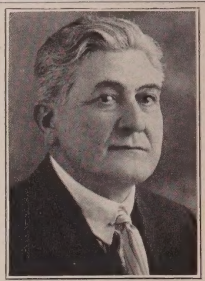

S. D. WILCOX
Character Bits and Parts
OL ympia 2753

HAROLD NELSON
Father Ryan with Bert Lytell in "Silence"
Mayor of Sacramento in "The Splendid Road"—*First Nat.*
Personal Representative. Hugh S. Jeffrey. GR anit 7596, DR exel 3927

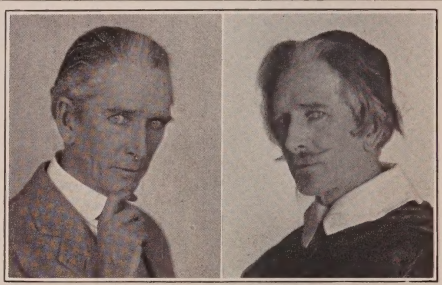

Wescosco Photo

EUGENE H. TRACY
OL ympia 2569

A. D. SEWALL
"Silver Treasure"—*Fox*
GL adstone 2745

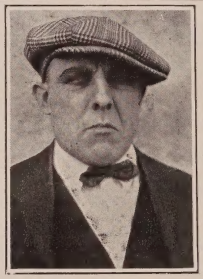

SKEETS NOYES
GR anit 1105

FRED REED
Characters
20 Years Experience
6 Ft., 1 In., 220 Lbs.
OX ford 1667 HO lly 4102

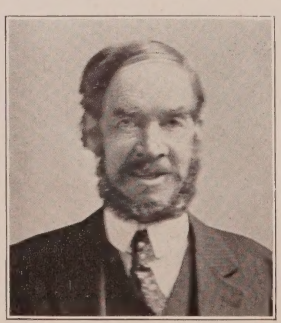

COUNSELOR ROARK
Age 60
Height 5 ft. 3¼ in.
Weight 107 lbs.

Just plain screen comedian or hard boiled.

VE rmont 7981
MAin 3910

Just finished "Lovey Mary" Baggot—*M-G-M*

ME, HIM AND I
J. J. (JACK) CASTLE
English and French Characters — Classic, Drama or Comedy
Complete Wardrobe, Bits or Parts A to Z
Experienced Female Impersonator — WHitney 3070

SCOTT McKEE

The Witch in "Macbeth" with Sir Herbert Tree

Dopey Dan in "The Gift Supreme"

The Mole in "Wing Toy," with Shirley Mason

Dandy Larkins in "The Victims"

HEmpstd 5291

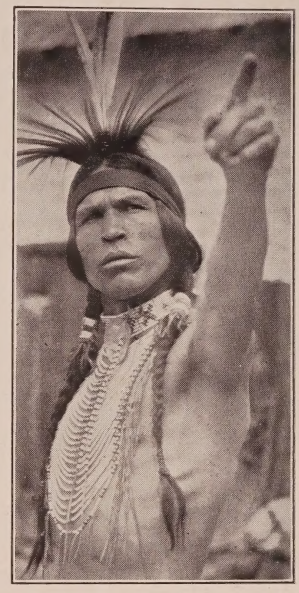

CHIEF YOWLACHE
"Ella Cinders"—*Colleen Moore*
GLadstone 3347

PETE HULEY
Character Comedian
Specializing in Goofy Parts
MEtropolitan 8112

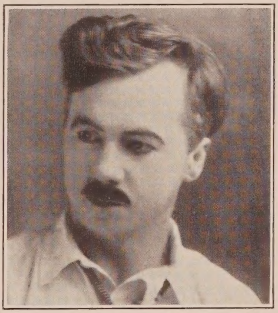

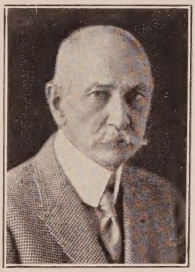

EDMOND FORTUNE
Characters, Bits and Parts
HOlly 1563

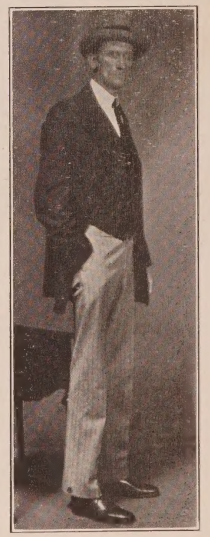

"SKINNY" ED HAMILTON
Height, 6 ft. 6 in.
130 pounds
"Whispering Smith"
Melford—P. D. C.
HOlly 5731

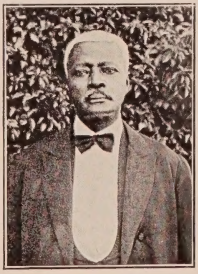

JIM BLACKWELL
All kinds of servant parts
12 years local experience
VAndike 0113

GEORGE H. REED—Characters
Old Men a Specialty
Croup—"Cameo Kirby." Porter—"Red Lights." "The Golden Strain."
BRoadway 1475

FEATURE COMEDIANS

Anderson, Robert .....OL 2653
Arthur, Johnny .....GR 7596
Aubrey, Jimmy.....HE 9729

Baker, Eddie.....HE 5851
Beranger, Andre....HE 0138, HE 4908
Barnes, T. Roy.....HO 5723
Bevan, William.....GR 9116
Borden, Eddie.....GR 2217
Brooke, Tyler.....Hal Roach
Butler, Frank.....GL 3076, GR 0851

Carr, Nat .....GL 3751
Chase, Charles.....Roach
Conklin, Chester .....GR 4308
Conklin, Heinie Chas....Warner Bros.
Conley, Lige .....Educational
Cook, Clyde .....GL 3005
Cooper, George ...Santa Monica 25920
Cooper, Jack.....DR 1218
Covington, Z. Wall.....GR 0331
Cowan, Lynn 592-549

D'Albrook, Sidney .....
.....GL 4680, GR 7596, HO 3821
Davidson, Max.....HO 4735
Davis, George .....HO 6827, HO 1068

DeHaven, Carter.....GR 3597
Dent, Vernon.....Sennett
Depp, Harry.....DR 4623

Edwards, Neeley.....HE 8544
Edwards, Snitz.....GL 3861

Franey, Bill .....GR 8404

Graves, Ralph .....M-G-M
Gribbon, Eddie.....Demmy Lamson
Griffith, Raymond .....Lasky
Guard, Kit .....F. B. O.

Hamilton, Lloyd .....Educational
Hiers, Walter .....Christie
Holmes, Taylor.....GR 3887
Horton, Edward Everett.....GL 2988

Irving, Wm. J.....HO 0487

Littlefield, Lucien.....Demmy Lamson
Lyons, Eddie .....OX 5931

Mann, Hank 596-687
Mason, Dan.....GR 9088, GR 7596
Moran, Lee .....BR 0440
Murphy, Joe.....DR 5568

Murray, Charlie.First Nat. Prod., Inc.
Murray, John T.....GR 0441
Myers, Harry .....WA 6434

Pasha, Kala.....OL 4591
Penny, Pat.....HO 1806
Post, Charles A. .....GR 4308
Potel, Victor.....HO 2884
Prouty, Jed .....HE 4181, HO 5016

Reisner, Chuck.....OX 6365
Roach, Bert.....M-G-M

Smith, Sid .....Chadwick
Sparks, Ned A.....Demmy Lamson
Sterling, Ford .....Lasky
Stone, Arthur .....GL 3131, GL 8225
Swain, Mack .....GR 4308

Tryon, Glenn.....Hal Roach

Vernon, Bobby .....Christie

Ward, Hap H.....OX 5434
Welsh, Scott .....GR 1105
West, Ford.....590-694
Wilson, Tom.....GR 3984
White, Leo .....HE 1995

Chester Conklin

Current Engagement
"The Duchess of Buffalo"—*Constance Talmadge-Sidney Franklin-Jos. M. Schenck Prod.*
Future Engagement
"The Nervous Wreck"—*Scott Sidney-Christie Production*
Under Contract Famous Players-Lasky
Management—Grant E. Dolge GRanit 4308

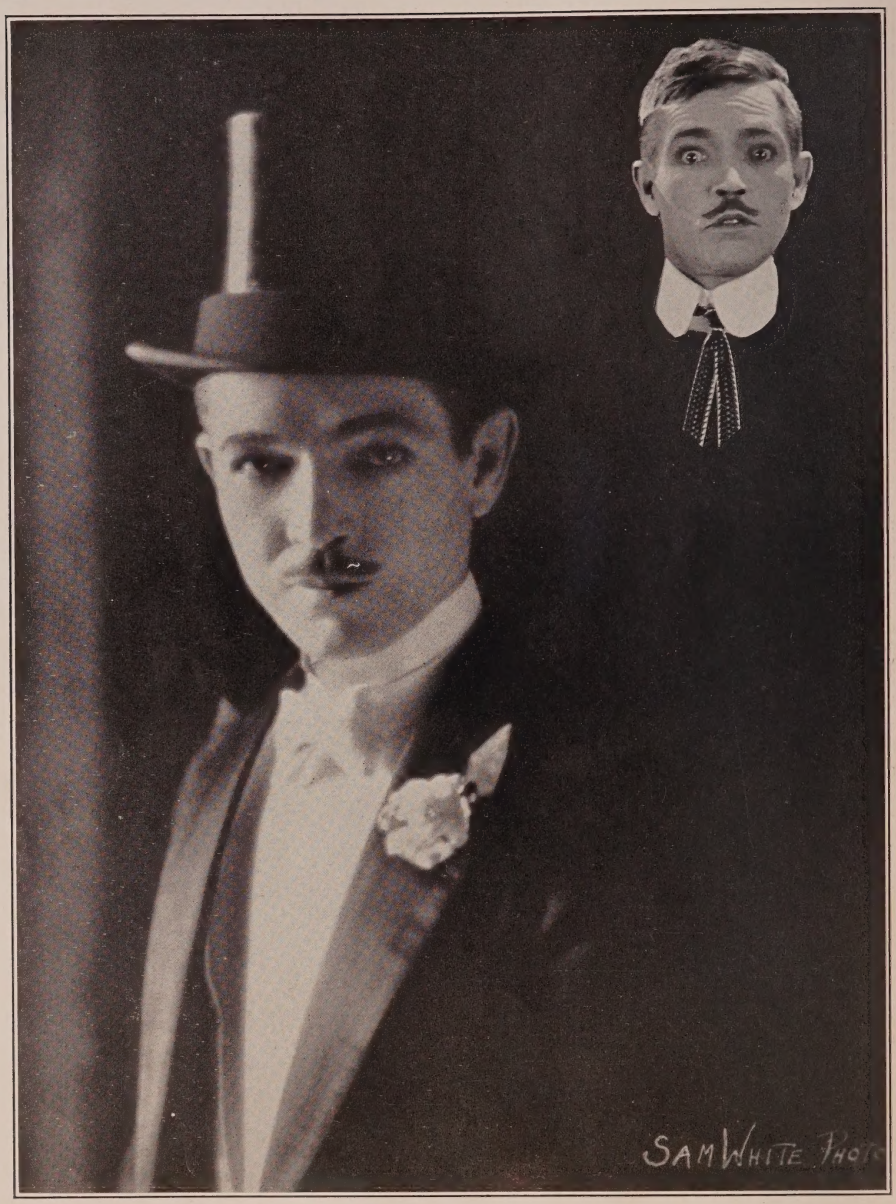

JOHNNY ARTHUR

Featured with Lon Chaney in
"THE MONSTER"
A Roland West Production
Just completed starring series for Educational
Under personal management of Hugh S. Jeffrey GRanit 7596

Mack Swain

Current Engagement
"The Nervous Wreck"—*Scott Sidney-Christie Production*

Management, Grant E. Dolge—GR anit 4308

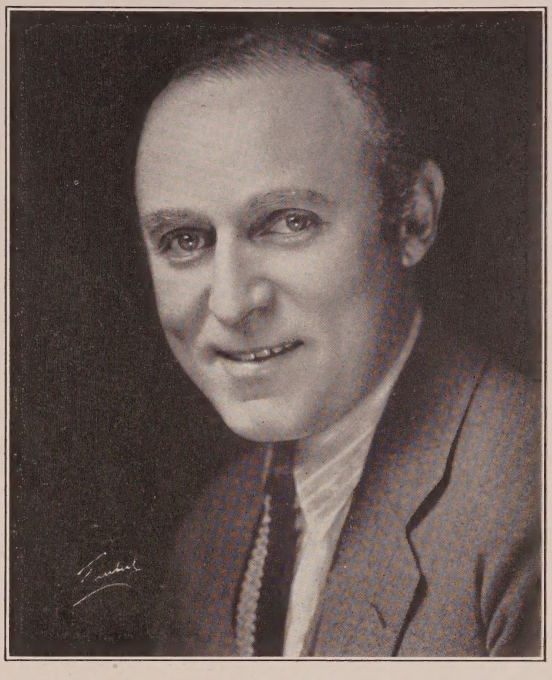

NAT CARR

Free Lancing

"His People"
"The Cohens and Kellys"

GL adstone 3751

Freulich Photo

JED PROUTY

WIDE OPEN—$1.60

"The Mystery Club"—*Universal*
and
Five Consecutive First National Pictures
"The Knockout" "The Second Chance" "Ella Cinders"
"Miss Nobody" "Don Juan's Three Nights"
Or The Masquers

HE mpstd 4181

Bruno Photo

GEORGE DAVIS

Just finished "Into Her Kingdom"
Corinne Griffith Prod.
Present engagement with Charles Chaplin in
"The Circus"
Management of Lichtig and Englander

HO lly 6827 HO lly 1068

NED A. SPARKS

"MONEY TALKS"
M-G-M—Archie Mayo

"LOVE'S BLINDNESS"
M-G-M—Elinor Glyn
John Francis Dillon

Under Direction of
Demmy Lamson
HE mpstd 1802

Melbourne Spurr Photo

GEORGE COOPER

"The Barrier"
M-G-M

"The Unknown Soldier"
Renaud Hoffman

"The Wise Guy"
Lloyd-First Nat'l

"Pals First"
Carewe-First Nat'l

Santa Monica 259-20

JOHN T. MURRAY

Current Releases
"Winds of Chance"—*Frank Lloyd*
"Joanna"—*Edwin Carewe*
Just Finished—King Vidor's "Bardelys the Magnificent"—*M-G-M*

GR anit 0441 HO lly 4102

ARTHUR STONE

Coming Release—"Miss Nobody"
Present engagement "Delicatessen"
With Colleen Moore—First National

GL adstone 3131 GL adstone 8225

VICTOR POTEL

HOlly 2884

EDDIE BORDEN

And Midgie Miller, co-starring in Will Morrissey's Music Hall Revue—Music by Lynn Cowan—Lyrics by Earl Foxe—Gowns by Adrian—Book by Ralph Spence.

Exclusive Direction Will Morrissey—Orange Grove Home Direction—Hazel Maye. GRanit 2217

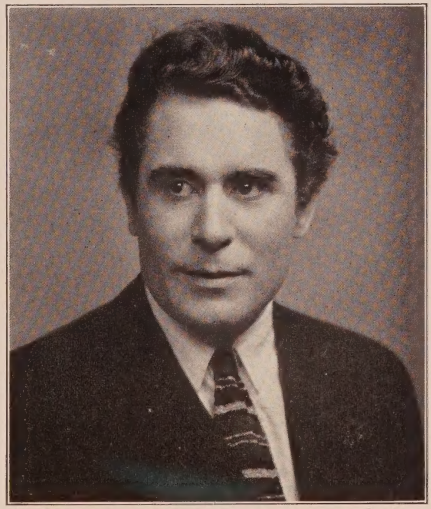

ROBERT ANDERSON

Comedy Lead in
"The Non-Stop Flight"—*an Emory Johnson Prod.*
Just finished comedy lead in "Love Me and the World is Mine"—*Dupont-Universal Prod.*

OLympia 2653

FEATURE WOMEN

Adams, Claire .....FI 0121
Adoree, Rene.....M-G-M
Alden, Mary .....GL 3536, GL 3851
Allison, May.....DU 4000
Astor, Mary.....First Nat. Prod. Inc.

Ballin, Mabel .....GR 9908
Banky, Vilma.....Sam'l. Goldwyn
Bara, Theda .....HO 4102
Barriscale, Bessie .....S. Mon. 245-22
Bedford, Barbara ...HE 6310, HE 6621
Bellamy, Madge.....Fox
Bennett, Belle .....Sam'l Goldwyn
Bennett, Enid .....OX 6423
Blythe, Betty .....HO 4102
Boardman, Eleanor .....M-G-M
Bow, Clara.....Lasky
Breamer, Sylvia .....WA 7287
Brent, Evelyn .....F. B. O.
Brockwell, Gladys .....GR 4306
Bronson, Betty.....Lasky
Busch, Mae.....M-G-M

Carew, Ora.....S. Mon. 610-95
Carmen, Jewel .....HO 4102
Carr, Mary.....HO 5639
Chadwick, Helene...Demmy Lamson
Clayton, Ethel.....HO 3540
Clifford, Ruth .....OX 4951
Cornwall, Anne.....GR 5027
Cumming, Dorothy.....GL 5958

Dana, Viola.....Freddie Fralick
Daw, Marjorie.....HO 4102
Day, Alice .....Sennett
Day, Marceline .....M-G-M
De La Motte, Marguerite..Metropolit'n
Devore, Dorothy.....Demmy Lamson
Dove, Billie .....HO 4102
Dresser, Louise.....Universal

Faire, Virginia Brown.....
.....GR 2924, GL 3131
Farley, Dot.....HO 7950
Fazenda, Louise.....Warner Bros.
Frederick, Pauline .....HO 4102
Friganza, Trixie .....GR 5221

Garon, Pauline, Lv. Mess.....
.....GL 5975, GR 1166
Gordon, Vera .....GL 8271

Hammerstein, Elaine .....GR 1166
Haver, Phyllis.....Metropolitan
Hawley, Wanda .....GR 2367

Joy, Leatrice.....C. B. DeMille

Lake, Alice.....Demmy Lamson
Lee, Lila .....GL 6015
Logan, Jacqueline .....HO 4102
Love, Bessie .....Lasky

MacDonald, Katherine .....WH 4125
Manon, Marcia .....GR 7741
Marchal, Arlette .....Lasky
Marlowe, June .....Universal
Mason, Shirley.....Freddie Fralick
McAvoy, May.....HO 4102
McDowell, Claire.....GR 3382
McGuire, Kathryn .....HE 6660
Miller, Patsy Ruth.....Warner Bros.
Mills, Alyce .....Lasky
Moran, Lois.....HO 4102
Murphy, Edna .....HE 2151
Myers, Carmel.....M-G-M

Nilsson Anna Q.....
.....First Nat. Prod., Inc.
Nixon, Marian.....Universal
Normand, Mabel .....HO 4102
Novak, Jane .....GR 7379

Owen, Seena .....Metropolitan

Percy, Eileen.....OX 6893
Phillips, Dorothy .....M-G-M
Pitts, Zasu .....S. Mon. 264-90
Pringle, Aileen.....M-G-M

Revier, Dorothy .....Columbia
Reynolds, Vera.....C. B. DeMille
Rich, Lillian.....C. B. DeMille
Roberts, Edith .....GL 6365
Rubens, Alma.....Fox
Rudami, Rosa .....HO 9214

Shearer, Norma.....M-G-M
Starke, Pauline.....M-G-M
Stedman, Myrtle .....GL 8904
Steadman, Vera .....HE 0882
Stewart, Anita .....HO 3540
Sweet, Blanche..First Nat. Prod., Inc.

Taylor, Estelle.....591-742
Terry, Alice .....HO 4102
Terry, Ethel Grey...OX 4981, HE 1802
Theby, Rosemary .....WA 6434

Valli, Virginia.....Demmy Lamson
Vaughan, Alberta.....F. B. O.
Vidor, Florence.....Lasky

Wales, Ethel.....GR 4308
Wilson, Lois.....Lasky
Windsor, Claire.....M-G-M
Wong, Anna May..MU 6713, MA 5970

Hartsook Photo

MAY McAVOY

HOllywood 4102

Walter F. Seely Photo

ENID BENNETT

OX ford 6423

Monroe Photo

JEWEL CARMEN

Returns to the screen in "THE BAT"
Roland West's production for United Artists

Address—Standard Directory

Lois Moran

"Stella Dallas" "The Road to Mandalay" "Padlocked"

FREE LANCING

124 E. 40th St., New York City HO lly 4102

Melbourne Spurr Photo

Virginia Valli

Finished Fox Engagement May 10th

DEMMY LAMSON, Mgr.
HE mpstd 1802

DOROTHY DEVORE

Demmy Lamson, Mgr.
HEmpstd 1802

C. Heighton Monroe Photo

Melbourne Spurr Photo

Featured In

"THE PRAIRIE WIFE"
M-G-M

"HOLD YOUR BREATH"
P. D. C.

and the following Warner Bros. Productions

"NARROW STREET"

"BROADWAY BUTTERFLY"

"HIS MAJESTY BUNKER BEAN"

"THE MAN UP-STAIRS"

"HONEYMOON EXPRESS"

LOUISE FAZENDA
(Warner Bros.)

WH itney 1710

Melbourne Spurr Photo

RUTH CLIFFORD

Now doing
"Jessie" in "Lew Tyler's Wives"
in New York City

Personal Representative—Harry Spingler

OX ford 4951

GL adstone 8904

Hartsook Photo

Gladys Brockwell

Current Engagement
"The Last Frontier"—*George Seitz—P. D. C.*
Current Release
"Stella Maris"—*Charles Brabin—Universal*

Management Grant E. Dolge, GRanit 4308

Walter F. Seely Photo

CLAIRE ADAMS

Just finished "Yellow Fingers"—*Emmett Flynn—Fox*
Current Release—"The Big Parade"—*M-G-M*
Future Release—Jack London's "The Sea Wolf"—*Directed by Ralph Ince*

FItzroy 0121

Melbourne Spurr Photo

HELENE CHADWICK

Just Completed Starring Engagement with Hal Roach

Available Now

DEMMY LAMSON, Mgr.
HE mpstd 1802

ROSA RUDAMI

Under contract to Cecil B. De Mille for forty weeks
Just completed featured role in F. B. O. Production
"A POOR GIRL'S ROMANCE"
Directed by Harmon Weight

HO lly 9214 HO lly 4102

Walter F. Seely Photo

Shirley Mason

Management of Freddie Fralick
HOlly 4102

Freulich Photo

Viola Dana

Management of Freddie Fralick
HOlly 4102

Billie Dove

HOlly 4102

George F. Cannons Photo

DOROTHY CUMMING

"The Coast of Folly"—*Famous Players-Lasky*
"A Kiss for Cinderella"—*Famous Players-Lasky*
"The New Commandment"—*First National Production*
"Mlle. Modiste"—*Corinne Griffith Prod.*
"Dancing Mothers"—*Famous Players-Lasky*

GLadstone 5958
HOlly 4102

Freulich Photo

ETHEL GREY TERRY

Current Release—"What Fools Men"—*First National*
Future Release—"The Love Toy"—*Warner Bros.*

Residence, OX ford 4981 HE mpstd 1802

DOT FARLEY

"The Volga Boatman"
C. B. DeMille

"Money Talks"
M-G-M

"A Woman of the World"
Lasky

"The Grand Duchess and the Waiter"
Lasky

"The Man With the Brooding Eyes"
With Lionel Barrymore

Under Management of
Lancaster and Gardner
HOlly 7950

MARCIA MANON

Current Release
"The Greater Glory"
June Mathis—First Nat. Prod.

GRanit 7741
HOlly 4102

WANDA HAWLEY

GR anit 2367

Hartsook Photo

Witzel-Hollywood

VIRGINIA BROWN FAIRE

"Chip of the Flying U"—*Hoot Gibson-Universal*
"The Calgary Stampede"—*Hoot Gibson-Universal*
"His People"—*Edward Sloman-Universal*
Present Engagement—James Oliver Curwood's Story, "The Wolf Hunters"—*Ben Wilson Prod.*

GRanit 2924
or
Sherrill-"Virginia"-Schuessler, Inc., GLadstone 3131

ANNE CORNWALL

Leads

Just Finished
"THE TOTEM POLE BEGGAR"
Associated Exhibitors

GR anit 5027

LEADING WOMEN

Adams, Claire .....FI 0121
Alcorn, Olive Ann .....WH 4635
Alden, Diana.....VE 8011
Allen, Alta .....GL 8714
Allison, May.....DU 4000
Anderson, Claire.....GR 2362
Astor, Gertrude.....Demmy Lamson
Aye, Maryon.....GR 3613

Ballin, Mabel .....GR 9908
Bedford, Barbara ...HE 6310, HE 6621
Breamer, Sylvia .....WA 7287
Browning, Mrs. Tod.....HE 2649
Burnham, Beatrice.....HO 8951

Calhoun, Alice.....HO 4102
Caprice, June .....HO 3540
Carew, Ora.....S. Mon. 610-95
Chadwick, Helene.....Demmy Lamson
Clark, Trilby .....HO 4102
Clifford, Kathleen.....GR 7220
Clifford, Ruth .....OX 4951
Coleman, Majel.....C. B. DeMille
Compton, Joyce..First Nat. Prod., Inc.
Cooper, Edna Mae.....HE 9930
Corbin, Virginia Lee.....GR 4308
Cornwall, Anne.....GR 5027
Craig, Nell .....HE 3733
Cumming, Dorothy.....GL 5958
Cunard, Grace .....GL 8526

D'Algy, Helena .....HO 1139
Dale, Frances.....OX 6734
Darmond, Grace.....HE 0181
Davis, Dixie .....GL 4819
Daw, Marjorie.....HO 4102
Day, Shannon ....HE 4161, HO 3540
Dean, Dorothy .....MU 6871
Deaver, Nancy.....GL 2766
De La Motte, Marguerite..Metropolit'n
Del Rio, Dolores .First Nat. Prod. Inc.
Dove, Billie .....HO 4102
Duval, Paulette .....GL 9194

Eddy, Helen Jerome.....
Sterling 9754, Sterling 9207, OX 5455
Evans, Cecille.....GR 3581

Fair, Elinor .....C. B. DeMille
Faire, Virginia Brown.....
.....GR 2924, GL 3131
Ferguson, Helen .....OX 2554
Fielding, Margaret.....HO 6684
Fischer, Margarita .....HO 4102
Flint, Helen.....GL 2617
Fox, Patricia .....HO 6358
Fox, Virginia.....GR 7991
Francisco, Betty 591-954

Gadsdon, Jacquelin..VE 4408, GL 1234
Garon, Pauline, Lv. Mess.....
.....GL 5975, GR 1166
Geraghty, Carmelita .....
.....GR 1105, HO 3540
Gibson, Ethlyn .....GL 1131, OL 2131
Gilbert, Eugenia .....OX 3828
Gilbert, Florence.....Fox
Gleason, Adda.....GR 1432
Gordon, Grace .....HE 8969, HE 1802
Grey, Gloria .....HO 5840, HO 1068

Hale, Georgia.....Lasky
Hall, Ella.....Lankershim 391-M
Hammond, Harriet...Culver City 3447
Harriman, Hope....Lankershim 470-W
Harris, Mildred .....GR 5684
Haver, Phyllis.....Metropolitan
Hiatt, Ruth.....Sennett
Holloway, Carol.....HE 3495
Hope, Gloria.....HO 4102
Hopper, Hedda.....GR 6523, HO 5723
Horton, Clara.....FI 0626, FI 0483
Howell, Hazel .....
.....GL 7928, GL 5703, HO 1068
Hulette, Gladys.....HE 3707
Hurlock, Madeline.....Sennett

Johnston, Julanne.....HE 1141
Joyce, Natalie .....HO 7287
Joyzelle, Rosamond.....599-966

Keener, Hazel.....593-909
Key, Kathleen .....HO 7950
King, Ruth.....GR 8022
Knight, Lillian.....HO 7646
Kingston, Natalie...HO 3540, GL 6541

Lake, Alice.....Demmy Lamson
Landis, Margaret Cullen.....HE 4760
Lawrence, Florence .....GL 4810
Lee, Lolita.....HO 6474
Lehr, Anna .....WA 9049
Livingston, Margaret.....Fox
Long, Sally .....OX 3469
Lorraine, Louise....Van Nuys 234-R-1
Luxford, Nola.....GL 4060
Lynch, Helene.....GR 1905

Madison, Cleo.....HE 2141
Malone, Molly .....GR 9137
Manon, Marcia .....GR 7741
May, Ann.....Venice 61854
May, Doris.....HE 0477
McGuire, Kathryn .....HE 6660
Mehaffey, Blanche .....Universal
Merriam, Charlotte.....
.....GR 6743, 597-240, GR 7596
Miller, Diana .....GL 3907, GL 3131
Montgomery, Peggy .....HO 5606
Morris, Margaret.....Lasky
Mosquini, Marie .....
.....Culver City 3610, HO 7950
Murphy, Edna .....HE 2151
Myers, Kathleen.....HO 8351

Neff, Pauline.....HE 3221
Nissen, Greta .....DU 4000
Nixon, Marian.....Universal
Novak, Eva.....HO 4057
Novak, Jane.....GR 7379

Oakland, Vivien.....Demmy Lamson
O'Brien, Mary .....HO 5318
O'Day, Peggy.....Lankershim 130-J
Olmsted, Gertrude.....M-G-M

Padden, Sara .....TR 3214
Palmer, Corliss .....M-G-M
Percy, Eileen.....OX 6893
Perdue, Derelys ....WA 2209, GL 3771
Perry, Katherine .....OX 4438
Phillips, Dorothy .....M-G-M
Prevost, Peggy .....OX 4620

Ralston, Esther.....Lasky
Ralston, Jobyna.....Harold Lloyd
Ransome, Ethel.....HE 4161
Rayford, Alma.....HU 8727-J
Renee, Joan .....HO 8951
Revier, Dorothy .....Columbia
Reynolds, Muriel ....594-664, HO 1068
Rich, Vivian.....HE 5027
Ridgeway, Fritzi .....GL 4213
Riley, Jean.....HO 4853
Roberts, Edith .....GL 6365
Robinson, Daisy .....OX 1462
Romano, Nina.....GL 0068, HO 3540
Royce, Riza .....HO 0487
Russell, Evangeline .....HE 9554

Saunders, Jacqueline.....WA 8761
Schram, Violet.....HO 4345, 593-160
Scott, Mabel Julienne GL 5015, GL 9054
Sebastian, Dorothy .....M-G-M
Sedgwick, Eileen.....HO 5725
Sedgwick, Josie .....HO 5725
Shannon, Ethel .....GL 6566
Stayart, Edith.....HO 0286
Stewart, Lucille Lee.....OX 6039
St. Leon, Ida.....EM 4547
Sullivan, Helene.....WA 4759

Taliaferro, Mabel .....HE 4208
Tashman, Lilyan .....Metropolitan
Taylor, Estelle.....591-742
Taylor, Helen.....GR 3766
Terry, Ethel Grey...OX 4981, HE 1802
Theby, Rosemary .....WA 6434
Thomas, Jane .....HE 9554
Thompson, Duane .....GL 4951

Vale, Vola.....OL 2346
von Rue, Greta .....GL 7446

Walcamp, Marie.....596-989
Warwick, Virginia .....HE 1237
Wayne, Maud .....GL 4949
Wilson, Dorothee .....GR 4614
Wines, Carol.....GL 0317
Winton, Jane .....Warner Bros.
Wong, Anna May..MU 6713, MA 5970

Young, LuCille .....
.....GL 9071, 595-196, HO 3540

Melbourne Spurr Photo

DIANA MILLER

Just Finished Fourteen Feature Parts for Fox

Latest Release—"The Countess and the Cowboy"—*Buck Jones. Roy Neill Directing*

GL adstone 3907

or

Sherrill-"Virginia"-Schuessler, Inc., GL adstone 3131

KATHLEEN KEY

NOW FREE LANCING

"Ben Hur"
"Money Talks"—*M-G-M*
"The Flaming Frontier"—*Universal*
"The Temptress"—*M-G-M*

Under the management of Lancaster and Gardner
HOlly 7950

Ruth Harriet Louise Photo

PAULETTE DUVAL

GL adstone 9194

Hartsook Photo

JUNE CAPRICE

Under Management of Guy Coburn, Inc.
HOlly 3540

A Waxman Portrait

Virginia Lee Corbin

Future Release
"The Whole Town's Talking"—*Edw. Laemmle—Universal*
Current Engagement
"The Door-Mat"—*James Flood—Warner Bros.*

Management, Grant E. Dolge, GRanit 4308

Witzel-Hollywood

NATALIE KINGSTON

"Miss Brewster's Millions"—*Lasky*
"Soldier Boy"—*Harry Langdon*
"Wet Paint"—*Raymond Griffith—Lasky*
"Don Juan's Three Nights"—*First Nat'l.*
Management Guy Coburn, Inc.
HO lly 3540

GL adstone 6541 HO lly 4102

Ora Carew.

Santa Monica
61095

As She Recently Appeared in
"FATA MORGANA"
Ernest Vadja's Sensational Comedy-Drama

Read What the Critics Say:

"ORA CAREW triumphs in drama by Vadja."—Florence Lawrence, Examiner.
"Smartly acted and effective. Sincerely appreciative audience paid tribute to ORA CAREW, the Star."—Guy Price, Herald.
"ORA CAREW evinces much ease and subtle finesse in her interpretation."—Monroe Lathrop, Express.
Very human, indeed; suave skill in use of situation; reveals truthful understanding of life."—Grace Kingsley, Times.
"ORA CAREW, as Mathilda Fay, charmed a great first night audience with her sophisticated portrayal of the woman."—Eleanor Barnes, Daily News.

Walter F. Seely Photo

TRILBY CLARK

NOW FREE LANCING

Just Completed Year's Contract with Charles Rogers Productions

Five Leads Opposite Harry Carey

HOlly 4102

Lyman Pollard Photo

DIXIE DAVIS

". . . . I think you have the find of the season."
(Signed) JOHNNIE WALKER.

NOW AVAILABLE

Management, EDWARD W. GILLICE

6912 Hollywood Blvd. GLadstone 4819

MABEL JULIENNE SCOTT

FEATURE LEADS

Just Finished in "THE COPPERHEAD"
opposite Lionel Barrymore

NOW STARRING
In Knoblock's Daring Love Drama,
"THE LULLABY"

Three Successful Weeks the
PLAYHOUSE, LOS ANGELES

Playing Now
For Three Weeks at the
CURRAN THEATER—SAN FRANCISCO

At Liberty JUNE 1st

Home Phone
GL 5015

Business Address
GL 9054

EDNA MURPHY

A recent arrival from New York after two years' absence.

Current Releases
"Clothes Make the Pirate"—*First National*
Lead with Richard Dix in "A Man Must Live"—*Lasky*
Leads with Glenn Hunter in "My Buddy's Wife"—*Associated Exhibitors* and "The Little Giant"—*Universal*

HEmpstd 2151

HEDDA HOPPER

Current Engagement
"Lew Tyler's Wives"
Directed by Harley Knowles in New York City
Under Personal Management of Ernest S. Cowell—

HOlly 5723

HELEN FERGUSON

Now Doing
"THE FIRE FIGHTERS"
Universal

OXford 2554

MARIE MOSQUINI
Management Lancaster and Gardner
HOlly 7950
or
Culver City 3610

KATHRYN McGUIRE
Leads

HEmpstd 6660

HOlly 4102

GLADYS HULETTE

HE mpstd 3707
HO lly 4102

Witzel-Hollywood

Wm. Mortensen Photo

Wm. Mortensen Photo

NOLA LUXFORD

GL adstone 4060

HO lly 4102

CLARA HORTON

"The Wheel" *for Fox—Victor Schertzinger-Fox;* "All Around Frying Pan" *with Fred Thomson-F. B. O. Future Releases*—"Winning the Futurity"—*Scott Dunlap-Chadwick;* "The Gallant Fool"—*Mason Noel-F. B. O.* Fltzroy 0626 Fltzroy 0483 HOlly 4102

EVANGELINE RUSSELL

Co-Starred
"MARRIED?" "RED LOVE" "FLOODGATES"
"THE BIG SHOW"
"Jack of Hearts"
Beginning last of May to be starred in six features for Associated.
HE mpstd 9554

GERTRUDE ASTOR

□□

Recent Engagements
"Paulette" in "Kiki"—*Clarence Brown—First National*
"The Old Soak" *Edw. Sloman—Universal*
"The Boy Friend" *Monta Bell—M-G-M*

□□

Demmy Lamson
Mgr.
HE 1802

SALLY LONG

1926 Wampas Star

"Fifth Avenue"—*P.D.C. Release*

Coming Releases

The lead in
"The Fighting Buckaroo"
with Buck Jones-Fox

Opposite Hoot Gibson in
"The Man in the Saddle"
Universal

Courtesy to all agents

OXford 3469

Freulich Photo

PEGGY MONTGOMERY

As Joan Le Grande in
"Prisoners of the Storm"—*Universal Jewel*

HOlly 5606

Hartsook Photo

JOAN MEREDITH

Exclusive Management of
Sherrill-"Virginia"-Schuessler, Inc.

GLadstone 3131 GRanit 7883

KATHLEEN MYERS

Just finished series of five features opposite Lefty Flynn for F. B. O.

Just finished lead in "The Flying Mail" *for Associated Exhibitors*

HO lly 8351 HO lly 4102

CARMELITA GERAGHTY

GR anit 1105 HO lly 3540

Melbourne Spurr Photo

GRACE DARMOND

HE mpstd 0181

LUCILLE LEE STEWART

"BAD COMPANY"
With Conway Tearle

"FRIENDLY ENEMIES"
Weber and Fields

"FIFTH AVENUE"
A Belasco Production

OXford 6039 HOlly 4102

LOLITA LEE

Opposite George Beban
in
"The Loves of Ricardo"

HO lly 6474 HO lly 4102

Melbourne Spurr Photo

EUGENIA GILBERT

Just finished leads with F.B.O., Universal and Chadwick
Now playing Ingenue Lead in Gene Stratton Porter's novel—"Laddie"

POSITIVELY FREE LANCING
Courtesy to all Agents

OX ford 3828 HO lly 4102

GRETA VON RUE

Greta von Rue has a most striking personality, beauty and remarkable dramatic abilities.
(Signed) TOD BROWNING.

Just finished ingenue lead with Pauline Frederick in "Her Honor, the Governor," for *F. B. O.*

Three years dramatic stage in Europe.

Courtesy to Agents.

GLadstone 7446 HOlly 4102

HELENE SULLIVAN

Feature Player, C. B. DeMille Studio

"Hell's Highroad"—Rupert Julian
"Steel Preferred"—*Metropolitan—James Hogan*
"The Road to Yesterday"—*C. B. DeMille*
"The Volga Boatman"—*C. B. DeMille*
"Risky Business"—*Alan Hale*

WAshington 4759

Wm. Mortensen Photo

MARCELLA DALY

Leads

Coming Release

"Hell's Four Hundred"
John Griffith Wray—Fox

"Black Paradise"
R. William Neill—Fox

"Married Alive"
Emmett Flynn—Fox

Current Release

"The Non-Stop Flight"
Emory Johnson—F. B. O.

DUnkirk 5286

Paralta Photo.

HELEN JEROME EDDY

Address 1118 North Hudson Avenue
Pasadena

Phones
Sterling 9754 Sterling 9207 OX ford 5455

Hartsook Photo

LORRAINE EASON

Ingenues and Leads

"Fig Leaves" "Social Triangle"
"Shamrock Handicap"
Fox Pictures

HE mpstd 7458 HO lly 4102

HAZEL KEENER

Six leads opposite Fred Thomson—F.B.O.
"Ports of Call"—*Fox*
"Ten Days"—*Gerson Prod.*
"The Freshman"—*Harold Lloyd*

593-909 HO lly 4102

JANE THOMAS

Leads and Important Parts with—D. W. Griffith, Harry Millarde, Edwin Carewe, Emory Johnson, Robt. Z. Leonard, Geo. Irving, Paul Bern, Jack Harvey.
"The Big Show"—*Direction of Geo. Terwilliger*
"The Law of the Snow Country"—*Paul Hurst*
"Mlle. Beatrice" in "Don Juan's Three Nights"
Opposite Lewis Stone for John Francis Dillon

HE mpstd 9554

DAISY ROBINSON

Back from tour of
"Lightnin'"
Playing the lead

OX ford 1462

Witzel-Hollywood

As Senora Josefa Yorba in The Mission Play

VIOLET SCHRAM

"The Bar X Mystery"—*Pathe Special—All-Star*
"Lightning Hutch"—*Chas. Hutchinson*

HO lly 4345 593-160

HAZEL HOWELL

Just finished the heavy with Earl Foxe
in a Van Bibber Comedy-*Fox*

Lichtig and Englander—HO lly 1068

GL adstone 7928 Messages: GL adstone 5703

Ruth Harriet Louise Photo

BETTY BLAIR

Culver City 2431

Hartsook Photo

CECILIA LYNN

Recently returned from Dillingham's "Sunny" in New York
Lead in "Ballots and Bullets"—*Max Graf Prod.*
Just finished sketch "My Husband's Friend" with Lou Tellegen, Criterion Theatre

Under Management of Ben Rothwell

HE mpstd 5309 HE mpstd 4878 HO lly 4102

PUBLICITY REPRESENTATIVES

Publicity Spells Success

EDITH M. RYAN

1150 ORANGE GROVE AVE
HOLLYWOOD

PUBLICITY FROM ALL ANGLES

INGENUE LEADS

AND INGENUE SUPPORT

Akin, Mary.....GR 4308
Alcorn, Olive Ann.....WH 4635
Allen, Alta.....GL 8714
Arden, Evelyn.....GR 0247
Arlen, Betty.....HE 0604
Arthur, Jean.....GR 2738
Atwood, Mae.....GR 3070
Aye, Maryon.....GR 3613

Baker, Doris.....GL 2693
Bara, Lori.....GR 1631
Barnes, Billie.....HE 3504
Bennett, Alma.....HE 9191
Bennett, Marjorie.....HE 6745
Blaine, Nancy Lee.....OX 1381
Blair, Betty.....Culver City 2431
Blossom, Rose.....HE 1141
Bonner, Marjorie.....GR 3638
Bonner, Priscilla.....GR 3638
Borden, Olive.....Fox
Bow, Clara.....Lasky
Boyd, Betty.....GR 0336
Boyd, Lois.....592-023
Bradley, Estelle.....HE 3809
Bruner, Cecile.....HE 6372
Burwell, Olivia.....WA 3821
Bushman, Lenore...GR 1647, FA 5685
Bushman, Virginia..GR 1647, FA 5685
Byrne, Rosalind.....HE 6450

Cameron, Cecille.....HE 4995
Carewe, Rita.....First Nat. Prod., Inc.
Carson, Willie May.....HO 8000
Cavalier, Nita.....DU 3700
Clark, Estelle.....HE 9506
Clark, Trilby.....HO 4102
Clifford, Kathleen.....GR 7220
Clifford, Ruth.....OX 4951
Cooper, Rosemary.....GR 7942
Coleman, Majel.....C. B. DeMille
Collins, Kathleen.....
.....Culver City 2014, GR 7596
Compton, Joyce.First Nat. Prod., Inc.
Cooper, Irene.....AX 7833
Corbin, Virginia Lee.....GR 4308
Cornwall, Anne.....GR 5027
Costello, Dolores.....Warner Bros.
Costello, Helene.....Warner Bros.
Cotton, Billie.....GL 2710
Crawford, Joan.....M-G-M
Cunningham, Ruth..Santa Mon. 240-78
Curley, Pauline.....GL 5487
d'Avril, Yola.....HO 9027

Daly, Marcella.....DU 5286
Dare, Doris.....MA 0593
Darr, Homa.....UN 2778
Davis, Betty.....GR 9785
Dawn, Consuelo.....DR 3551
Dawson, Doris.....WA 9121, WA 9436
Day, Karleen.....594-153
Day, Marceline.....M-G-M
Day, Shannon.....HE 4161, HO 3540
Dean, Dorothy.....MU 6871
Deane, Hazel.....GL 1131
Deaver, Nancy.....GL 2766
DeRue, Carmen.....GR 4719
Dore, Adrienne.....EM 3022
Dunbar, Dorothy.....F.B.O.
Dwan, Dorothy.....HO 5748, HO 6086
Dyris, Jacqueline.....HO 4102

Eason, Lorraine.....HE 7458
Edwards, Crickett.....GL 3861
Faire, Virginia Brown.....
.....GR 2924, GL 3131
Ferguson, Helen.....OX 2554
Field, Lenore.....GR 3705, GL 3853
Fisher, Muriel.....HO 8351
Flowers, Bess.....GR 1548
Francisco, Evelyn.....591,954

Garon, Pauline, Lv. Mess.....
.....GL 5975, GR 1166
Gay, Marjorie.....HO 2601
Gay, Ynez.....HE 2584
Gaynor, Janet.....Fox
Geraghty, Carmelita.....
.....GR 1105, HO 3540
Gibson, Ethlyn.....GL 1131, OL 2131
Gilbert, Florence.....Fox
Goodwin, Eileen.....DU 7928
Grant, Katherine.....Roach
Gregory, Edna.....GR 2372
Gregory, Ena.....Universal
Grey, Gloria.....HO 5840, HO 1068

Hale, Georgia.....Lasky
Haroldi, Kasha.....HE 2151
Hasbrouck, Olive.....GL 9855
Haslett, Doris.....DR 1221
Hays, Wilma Rae....TR 6321, OL 3115
Heilman, Vada Lee.....BE 4628
Held, Dena.....RO 5838
Henry, Dorothy.....HO 1592
Herr, Helen.....GL 6331
Hicks, Maxine Elliott.....RO 4403
Hill, Doris.....Warner Bros.
Hill, Josephine.....GR 6915
Hill, Thelma.....GL 4565
Hope, Gloria.....HO 4102
Horton, Clara.....FI 0626, FI 0483
Howard, Helen.....Hermosa 1797
Hughes, Yvonne.....WA 4384
Hunter, Mabel.....HO 8050

Jeanne, Melba.....595-271
Joy, Gloria.....5-3885
Joyce, Natalie.....HO 7287
June, Mildred.....GL 4760

Kimman, Rose.....GR 2891, GR 4071
King, Judy.....WH 5510
Kingston, Eleonor.....GL 6541
Kosik, Beth.....TH 4794
Knight, Lillian.....HO 7646

LaBissoniere, Erin.....HO 7980
Lamore, Isabella.....HE 1334
La Place, Jennie.....HE 4535
LaPlante, Violet.....OX 3031
Lane, Brenda.....HO 7980
La Vere, June.....DR 4400, WA 2059
Lee, Frances.....GL 4648
Lee, Gwendolyn.....M-G-M
Lee, Jocelyn.....HE 5728
Lee, Lolita.....HO 6474
Leonard, Julie.....GL 1625
Lewis, Katharine.....HO 1426
Long, Sally.....OX 3469
Lorraine, Jean.....HE 5984
Lorraine, Louise....Van Nuys 234-R-1
Luddy, Barbara...HO 6463, HO 3000
Luxford, Nola.....GL 4060
Lynn, Cecilia.....HE 5309, HE 4878

Marian, Edna.....GL 8889, HE 1802
Maurese, Toma.....GL 6788
May, Ann.....Venice 61854
May, Betty.....HO 5968
Mayer, Adalyn.....GL 1131
McAlister, Mary.....GR 3320
McCoy, Evelyn.....HE 8418
McConnell, Gladys.....Fox
McCullough, Helen.....HO 7703
McDonald, Marion..Lv. Mess. GR 7349
McGuire, Kathryn.....HE 6660
McPhail, Addie.....HO 4645
Mehaffey, Blanche.....Universal
Mendez, Dolores.....GL 4030, HE 1836
Mercer, Jane.....WH 4146
Meredith, Joan.....GR 7883, GL 3131
Merriam, Charlotte.....
.....GR 6743, 597-240, GR 7596

Milford, Mary Beth.....DR 5252
Mills, Marilyn.....OX 4969
Montgomery, Peggy.....HO 5606
Morris, Margaret.....Lasky
Morse, Helene.....GR 2554
Murrell, Alys.....769-874
Myers, Kathleen.....HO 8351

Noon, Betty.....HE 4161

Oliver, Margaret.....WH 5571
Olmstead, Gertrude.....M-G-M
O'Neil, Sally.....M-G-M
O'Neil, Sue.....GL 9704

Palmer, Patricia.....HE 6130
Palmer, Shirley.....HE 4835, HO 3540
Palmer, Violet.....GR 3829
Peirce, Evelyn.....HE 7404
Pfau, Melba.....DR 8320, GL 3853
Pierce, Charlotte.....DU 7805
Pinson, Lucille.....HO 9036
Prevost, Peggy.....OX 4620

Quimby, Margaret.....WA 9085

Ralston, Esther.....Lasky
Rand, Sally.....C. B. DeMille
Raymond, Jean.....HE 7530
Recklaw, Betty.....HO 7809
Redell, Katherine Kay.....GR 3831
Remore, Evelyn.....GA 5384
Revier, Evelyn.....GL 0241, HE 1836
Roberts, Edith.....GL 6365
Rosson, Helen.....GR 2310
Rupp, Kitty.....DU 4501
Rush, Loretta.....TH 3201

Salmond, Evelyn.....WH 6171
Salter, Thelma.....WA 3510
Schram, Violet.....HO 4345, 593-160
Schumaker, Raida.....GL 2171
Seabury, Ynez.....HE 9733
Seastrom, Dorothy.....
.....First Nat. Prod., Inc.
Shannon, Ethel.....GL 6566
Short, Gertrude.....F.B.O.
Southern, Virginia.....GL 2734
Spurr, Katherine Harris.....HE 2866
Starr, Barbara (Lloyd).....DU 1878
Stevens, Charlotte.....HO 2165
Stewart, Ruth.....WA 3451
Summers, Leonora.....GR 4235
Sykes, Ethel.....DU 4995
Tarron, Elsie.....HE 9555
Taylor, Ruth.....Sennett
Teague, Frances.....HE 3314
Temple, Mary Jane.....WA 8505
Thompson, Duane.....GL 4951
Todd, Lola.....Universal
True, Bess.....GL 2341
Truex, Adrienne.....GL 1846

Ulric, Florence.....GL 6545

Van Lent, Gertrude.....GR 8827
Van Lent, Lucille.....GR 8827
Van Trump, Jessalyn.....HO 2279

Warner, Frances.....591-737
Warwick, Virginia.....HE 1237
Webster, Viola.....HO 8496
Williams, Alice.....GL 2728, GL 3853
Wilson, Dorothee.....GR 4614
Wines, Carol.....GL 0317
Wing, Martha.....OX 3863
Winter, Laska.....GR 4308
Wood, Marie.....HE 9972
Worth, Barbara.....HO 7773, HO 6800
Wray, Fay.....Universal

Hartsook Photo

Laska Winter

Current Release
"Soya" in "Rocking Moon"—*George Melford—P. D. C.*
Future Release
"Shipwrecked"—*Joseph Henaberry directing for Metropolitan Pictures*
Management Grant E. Dolge—GRanit 4308

Walter F. Seely Photo

LENORE BUSHMAN VIRGINIA

GRanit 1647 **FAber 5685**

Walter F. Seely Photo

BETTY DAVIS

GR anit 9785 HO lly 4102

Walter F. Seely Photo

GLORIA GREY

Coming Release
"The Hidden Way"
Associated Exhibitors

HO lly 5840 HO lly 1068

BESS TRUE

Completed four features
at Tampa, Florida
Just finished lead for Max Graf Prod—"Westward-Ho"
Now being co-featured in "Izzy and Lizzy" Series
West Bros Prod.

GL adstone 2341 HO lly 4102

A Waxman Photo

EDNA MARIAN

1926 Wampas Star
Coming Releases
"The Still Alarm"—*Universal*
"Rah, Rah, Heidelberg"—*a Van Bibber Comedy for Fox*

GLadstone 8889 HEmpstd 1802

Hartsook Photo

BETTY BOYD

GR anit 0336 HO lly 4102

Nita Cavalier

Western Leads
"Sleeping Beauty"—*Craig Hutchinson Prod.*
Present Engagement
Lead Opposite Bob Custer, Jess Goldberg Prod.
DU nkirk 3700

Wm. Mortensen Photo

KASHA HAROLDI

Ingenue

"Fig Leaves"—*Fox*
"Old Loves and New"—*Marion Fairfax*
"Fate of a Flirt"—*Waldorf*
"The Still Alarm"—*Universal*
"Born to the West"—*Lasky*
"Manon Lescaut"—*Warner Bros.*

HE mpstead 2151

VIOLET PALMER

Future Releases

"Don't Lie to Your Wife"—*Associated Exhibitors*
"The Fighting Boob"—*F.B.O.*
"The Totem Pole Beggar"—*Associated Exhibitors*
"The Jade Cup"—*Evelyn Brent—F.B.O.*

GR anit 3829 HO lly 4102

BARBARA STARR (LLOYD)

Just Finished leads with
Pete Morrison, Billy Sullivan
and Tom Tyler

DU nkirk 1878

Witzel-Hollywood

FRANCES WARNER

"The Cave Man"—*Milestone—Warner Bros.*
"Soft Boiled"—*Tom Mix—Fox*
"Fig Leaves"—*Hawks—Fox*
"The Temptress"—*M-G-M*

591-737

Walter F. Seely Photo

EVELYN SALMOND

Just returned from New York

WH itney 6171 HO lly 4102

MARIE WOOD

Current Releases
"Watch Your Wife"—*Sven Gade—Universal*
"The Devil's Circus"—*M-G-M*
"Tramp! Tramp! Tramp!"—*Harry Langdon—First Nat.*
Several Christie Comedies

HE mpstd 9972 HO lly 4102

Witzel-Hollywood

HELEN MCCULLOUGH

HO lly 7703 HO lly 4102

ISABELLA LAMORE

Dancer, Screen Experience

HE mpstd 1334

ETHEL SYKES

Stage Experience
Mack Sennett Comedies
"Sally, Irene and Mary"

DU nkirk 4995 HO lly 4102

Witzel-Hollywood.

ROSALIND BYRNE

"The Auction Block"—*M-G-M*
"Thirty Below Zero"—*Fox*

HE mpstd 6450 HO lly 4102

Bruno Photo

BETTY NOON

HE mpstd 4161

Witzel-Hollywood

ALICE WILLIAMS

Prologue—"Loves of Ricardo"—*George Beban*
Winner in West Coast Express Contest
"Ella Cinders"—*First Nat'l*
Mabel Normand Comedy—Hal Roach
Management Fred Forman, GLadstone 3853
GL adstone 2728 HO lly 4102

Melbourne Spurr Photo

ROSE KIMMAN

GR anit 2891 GR anit 4071—Messages

Evansmith Photo

WILMA RAE HAYS
Height 5 feet, 1 inch
TR inity 6321 OL ympia 3115

SECOND WOMEN

Ainsworth, Virginia .....HO 4102
Ashton, Iris.....DU 2058

Barrye, Emily .....HO 1806
Beaudet, Louise.....HO 4102
Boone, Dell .....HE 0181
Brewster, Beryl .....GR 6006
Broski, Octavia.....S. Mon. 32403
Browning, Mrs. Tod.....HE 2649
Bryson, Winifred.....WH 6532

Calhoun, Cathleen.....GL 9640
Campbell, Evelyn .....GL 9444
Claude, Toby.....GR 8261
Cooper, Edna Mae.....HE 9930
Corday, Marcelle.....GR 9181
Cordell, Narita.....DU 4000
Craig, Catherine.....GL 2549
Cunard, Grace .....GL 8526

D'Algy, Helena .....HO 1139
Dalton, Grace.....
.....WH 0916, WH 9060, GL 3131
Darma, Aryel .....GR 8258
Darmond, Grace.....HE 0181
Del Rio, Dolores First Nat. Prod., Inc.
de Never, Lucille .....GL 9142
Deslys, Kay.....GR 9711
Dial, Patterson .....OL 5523
Dione, Rose .....GR 1166
DuBrey, Claire....Santa Monica 26742
Duval, Paulette .....GL 9194

Fischer, Margarita .....HO 4102

George, Maude .....WA 4277
Gomez, Inez .....HE 8508
Goodall, Grace .....HO 9146
Greenwood, Winifred 595-169

Harte, Lillian Bret .HE 1086, HE 0666
Hawes, Mary .....UN 0639
Hild, Georgia Marian.....766-568
Hill, Bonnie.....DR 9002
Holderness, Fay.....DR 2704, GR 7596

Howell, Alice.....599-059
Howell, Hazel .....
.....GL 7928, GL 5703, HO 1068
Hunt, Irene.....OX 4659
Hurlock, Madeline.....Sennett

Jensen, Eulalie .....HO 7980
Joyner, Joyzelle 598-721
Joyzelle, Rosamond.....599-966

Keener, Hazel.....593-909
Keith, Isabelle.....HE 4161, HO 1068
Key, Kathleen .....HO 7950
King, Ruth.....GR 8022
Kirk, Bertha .....GR 1317, HO 2099
Kirkham, Kathleen .....WH 6845

LaRue, Fontain.....HE 7914
Lee, Etta.....GL 5019, HE 0666
Lehr, Anna .....WA 9049
Leslie, Lila.....GL 0239
Lewis, Vera.....HE 0249
Lloyd, Doris.....HE 5319, HO 7145
Lorimer, Elsa.....599-603
Luxford, Nola .....GL 4060

Manning, Aileen.....GR 3678
Manon, Marcia .....GR 7741
Marstini, Mme. Rosita.....599-329
Martain, Kathryn..Long Beach 622-97
McDowell, Claire.....GR 3382
Mersch, Mary.....GR 1982
Miller, Diana .....GL 3907, GL 3131
Mineau, Charlotte...GL 6930, HO 3373
Mooers, De Sacia.....HE 4245
Morse, Grace .....WA 2720

Neff, Pauline.....HE 3221

Oakland, Vivien.....Demmy Lamson
Orvis, Cora.....WA 8770
Otis, Oleta .....GL 3047, GR 4808

Pascale, Diane.....594-455
Power, Jule .....GR 9475

Prestelle, Mae T. .....TR 0124

Ransome, Ethel.....HE 4161
Reymonde, Magda .....HE 6908
Rischell, Myrtle.....DR 3535
Rose, Blanche.....DU 7662
Royce, Ruth.....HE 7712
Rudami, Rosa.....HO 9214

Selwynne, Clarissa .....HO 4900
Schafer, Peggy.....GR 1893
Sharn, Ramona.....GL 3088
Small, Ann .....HE 2097
Snow, Marguerite .....HE 8544
Southern, Eve.....BE 4976
Starr, Jane.....HO 4744, GL 1063
Stedman, Myrtle .....GL 8904
Stewart, Ruth .....WA 3451
Sullivan, Helene.....WA 4759

Taylor, Helen .....GR 3766
Tennant, Barbara.....GR 8880
Thayer, Meriwyn 591-880
Theby, Rosemary.....WA 6434
Tichenor, Edna.....GR 3697
Trunelle, Mabel.....GR 9518

Valdemar, Thais.....HE 4625
Van Buren, Mabel.....OX 4551
Vanderveer, Elinor.....593-375

Wallace, Katherine .....GL 0348
Wallace, May .....HE 8701
Walton, Helen.....HE 4785
Ward, Alice.....HO 3274
Warfield, Natalie....GL 3083, HO 6474
Warwick, Virginia .....HE 1237
Wayne, Alma.....HO 4341
Wix, Florence .....GL 4539

Young, LuCille.....
.....GL 9071, 595-196, HO 3540

Zamoria, Zanna.....GR 2806
Zarana, Zalla .....GR 9973, 594-446
Zimina, Valentina .....HO 5557

ROSE DIONE

"Mlle. Modiste"—*with Corinne Griffith—Direction Robert Z. Leonard*
Elinor Glyn's "Love's Blindness"—*Direction John Francis Dillon*
"Paris"—*Edmund Goulding—M-G-M*
"The Duchess of Buffalo" *with Constance Talmadge—Direction Sidney Franklin*
"The Tavern Knight" *with John Barrymore—Direction Alan Crosland*

Edward Small GR anit 1166

EULALIE JENSEN

Current Releases
"Bachelors' Brides"
Wm. K. Howard-C. B. DeMille
"The Sap"
Erle C. Kenton-Warner Bros.
"Ranger of Big Pine"
W. S. Van Dyke-Warner Bros.
"Volcano"
Wm. K. Howard-Paramount
"Fig Leaves"
Howard Hawks—Fox
HOllv 7980

Rayhuff-Richter Photo.

GRACE GOODALL

HOlly 9146 HOlly 4102

Walter F. Seely Photo

Valentina Zimina

Future Release
"Phemie" in "La Boheme"—*King Vidor*

HOlly 5557 HOlly 4102

Walter F. Seely Photo

KATHLEEN KIRKHAM

Current Releases
"Sackcloth and Scarlet"—*Direction Henry King*
"A Woman's Faith"—*Direction Ed Laemmle*
"He's a Prince" *with Ray Griffith, direction Eddie Sutherland*
Just finished—"Isle of Retribution"—*F.B.O.*

WH itney 6845 HO lly 4102

MARCELLE CORDAY

Coming Releases
"The Far Cry"—*First National-Direction Silvano Balboni*
"Mistress Hibbins" in "The Scarlet Letter"—
Direction Victor Seastrom—M-G-M
"Into Her Kingdom"—*Corinne Griffith-Direction Sven Gade*
At present with John Barrymore, Direction Alan Crosland

GR anit 9181 HO lly 4102

Witzel-Hollywood

RUTH STEWART

Stage and Screen Experience

Last Stage Engagement, Majestic Theatre in "Weak Sisters"
At present directing all Fashion Revues for the opening of the new Elks' Club of Los Angeles.

WA shington 3451

Witzel-Hollywood

FAY HOLDERNESS

DR exel 2704

Management of
Hugh Jeffrey—GR anit 7596

MERIWYN THAYER

"The Merry Widow"—*Von Stroheim*
"My Own Pal"—*Jack Blystone*
"Early to Wed"—*Frank Borzage*
"The Temptress"—*Maurice Stiller*
591-880

ELLINOR VANDERVEER

"Don Q"
"Declasse"
593-375

ETTA LEE

"The Thief of Bagdad"
"Lady Windermere's Fan"
"The Dressmaker From Paris"
GLadstone 5019 Messages—HE-mpstd 0666

Melbourne Spurr Photo

EDNA MAE COOPER

"Beauty and the Bad Man"—*Wm. Worthington-Frank Woods*
"Sally, Irene and Mary"—*Edmund Goulding-M-G-M*
"The Volga Boatman"—*C. B. DeMille-DeMille Studio*
"The Dice Woman"—*Edward Dillon—Metropolitan*

HE mpstd 9930 HO lly 4102

Witzel-Hollywood

GRACE DALTON

Four years stage and screen experience

WH itney 0916 WH itney 9060 HO lly 4102
or
Sherrill—"Virginia"—Schuessler, GL adstone 3131

ZALLA ZARANA

GR anit 9973 594-446 HO lly 4102

Bruno Photo

EVELYN CAMPBELL

Ziegfeld Follies
"Irene"—*Colleen Moore*
"Mlle. Modiste"—*Corinne Griffith*
"Padlocked"—*Allan Dwan—Lasky*
GL adstone 9444

Paralta Photo.

MARY HAWES

"The Only Thing"
"Soulmates"
"The Scarlet Letter"
All M-G-M Pictures
UN iversity 0639

Murillo Photo

JOYZELL JOYNER

Specializing in all types of dancing
References Fanchon and Marco

598-721 HO lly 4102

HELEN WALTON

HE mpstd 4785 HO lly 4102

Witzel-Hollywood

MAE T. PRESTELLE

TRinity 0124

Witzel-Hollywood

PEGGY SCHAFER

GRanit 1893 HOlly 4102

Witzel-Hollywood

THAIS VALDEMAR

"Paris"—*Edmund Goulding—M-G-M*

HEmpstd 4625

CHARACTER WOMEN

Alden, Mary .....GL 3536, GL 3851
Allan, Agnes.....HE 1032, GR 8053
Anderson, Nellie.....
.....S. Mon. 259-06, S. Mon. 627-16
Andrew, Sylvia .....OL 4826

Bailey, Frankie.....HE 4809
Baker, Dora .....GL 2693
Baker, Nellie Bly.....GR 1266
Barlow, Kitty .....GL 5656
Bates, Kathryn.....GR 8479
Beaudet, Louise.....HO 4102
Beaumont, Lucy.....GR 9358, GR 6852
Belcher, Alice .....GR 1105
Bennett, Billie 598-977
Beresford, Nadine.....HO 4325
Bertrand, Mamie E.....DU 3700
Besserer, Eugenie ..DR 2994, GR 1166
Bishop, Elsie .....HE 5901
Boardman, Virginia True.....597-066
Brady, Cora .....HO 7005
Bragg, Margaret.....HE 3331
Brower, Fern.....HE 5387
Brown, Lucy.....GR 6010
Brown, Phebe.....Glendale 2247-R
Bryant, Katie .....HO 3163
Brundage, Mathilde.....HE 9638

Cabo, Louise.....DE 0717
Campbell, Margaret.....HO 8761
Carlyle, Aileen.....GR 3708
Carr, Mary.....HO 5639
Carver, Louise.....DU 4065
Cecil, Nora..Glendale 418-W, GR 7596
Chambers, Kathleen .....GR 1715
Chapman, Edythe.....Glendale 1563
Chapman, Nina.....HO 4985
Cherrington, Ruth .....HO 3540
Clark, Bridgetta .....S. Mon. 323-34
Claude, Toby.....GR 8261
Claire, Gertrude.....594-562
Clifford, Jane .....HO 5197
Comont, Mathilde.....Demmy Lamson
Cooper, Edna Mae.....HE 9930
Corday, Marcelle.....GR 9181
Crowell, Josephine...GL 6976, HE 6251

Darling, Ida.....GL 9058
Darma, Aryel .....GR 8258
Daumery, Carrie .....HE 9706
Davenport, Gloria.....GR 6243
Davenport, Milla.....DR 2921
de Never, Lucille.....GL 9142
Deslys, Kay.....GR 9711
Dial, Patterson .....OL 5523
Donohue, Lucy.....GL 3367
Dunbar, Helen.....HE 4676
Du Vaull, Lottie.....HO 3882

Elliott, Lillian.....HE 2578
Emerson, Rose.....GR 7979
Everhart, Fanchon .....DR 7833

Farrington, Adele.....DU 8038
Fitz-Gerald, Cissy .....HE 7566
Fitzroy, Emily .....HO 5723
Floyd, Henrietta.....HO 8210
Forde, Eugenie.....Colo. 4246
Foster, May.....HO 2964
Franklin, Martha.....HE 9187
Fuller, Dale.....DR 3896

Gale, Lillian .....GL 3062, GL 3047
Gerdes, Emily.....DR 3744
Gilbert, Anna.....FI 1732
Gilbert, Coral.....538-05
Gilmore, Helen.....Culver City 3781
Gordon, Julia Swayne.....GL 5982
Gordon, Mary .....GL 1598
Gordon, Vera .....GL 8271
Gore, Rosa .....MU 3837
Greer, Lillian .....HO 1609
Grieves, Elva.....HU 8351-J

Handforth, Ruth.....BE 4387
Harris, Martha.....CA 6983
Hart, Sunshine.....DR 8132
Hathaway, Jean.....HE 5997
Hatheway, Lillian.....HE 1610
Hayward, Helen.....598-797
Hayward, Sheila.....598-797
Henry, Gale.....GL 2045
Hernandez, Anna.....DU 6158
Herring, Aggie....Santa Monica 21025
Hickman, Estella X.....GL 9310
Hicks, Mamie .....HO 7111
Hicks, Maxine Elliott.....RO 4403
Holderness, Fay.....DR 2704, GR 7596
Howell, Alice.....599-059
Hunt, Helen .....DU 6305
Hunt, Irene.....OX 4659
Hunt, Madge.....595-672, OX 4659

Irwin, Carolyn.....GR 3522

Johnson, Sabel .....HO 4646, HO 1068
Joyzelle, Rosamond.....599-966

Keckley, Jane.....GL 6364
Kelso, Mayme.....HO 2238
Kirk, Bertha .....GR 1317, HO 2099
Knott, Clara.....WA 6328
Knott, Lydia .....WA 6328

La Fayette, Ruby.....DR 6805
Land, Mary.....GL 7868, HE 6050
Landis, Winifred....GR 7191, HO 3760
Langdon, Lillian...Santa Monica 21436
Lansing, Ruth .....GL 8592
LaRue, Fontain.....HE 7914
LaVarnie, Laura ...DR 6856, DR 6850
Lawrence, Florence .....GL 4810
Lawrence, Lillian.....593-529
Lawson, Eleanor 557-666
Lee, Etta.....GL 5019, HE 0666
Leighton, Lillian.....
.....GL 1063, S. Mon. 321-42
Lewis, Ida.....DR 1681
Lewis, Vera.....HE 0249
Lockwood, Alma.....595-535
Loos, Clorita.....599-145

Macy, Cora .....GR 9140
.....HO 0713, GL 3131, HO 4102
Madison, Virginia.....DR 7303
Mae, Ida.....Compton 1514, GL 4612
Makarenko, Mme. B.....HO 5717
Mann, Margaret.....HO 3992
Manning, Aileen.....GR 3678
Marstini, Mme. Rosita.....599-329
Mason, Julia .....HE 2584
Mattox, Martha.....
.....HO 4102, HO 0713, GL 3131
McDowell, Claire.....GR 3382
McWade, Margaret .....GR 6483
Meade, Mildred.....Glendale 2526-W
Meeteer, Mary....Santa Monica 219-94
Midgley, Fanny 591-562
Milloy, May.....590-694
Mineau, Charlotte...GL 6930, HO 3373
Moore, Eunice.....599-460
Moore, Gladys .....HO 7980
Muir, Helen.....HO 3076
Norman, Gertrude.....HE 0125

O'Byrne, Pat.....HO 9457

Payson, Blanche.....AX 4817
Pedlar, Gertrude.....FI 4520
Pendill, Margaret .....MU 1141
Pigott, Tempe .....GR 4051
Porter, Viola.....VE 1935, 766-245
Price, Kate.....GR 4308
Prior, Beatrix.....HE 6762, HE 8230

Rankin, Caroline.....HE 6471
Raymond, Frances .....GR 7877
Remnitz, Mrs.....598-018
Rhoades, Elizabeth.....595-586
Rischell, Myrtle.....DR 3535
Rorké, Ina .....HE 3371
Rose, Blanche.....DU 7662
Rosing, Bodil .....HE 6908

Schaefer, Anne .....HO 5620
Seddon, Margaret...HE 4181, HE 1802
Selbie, Evelyn.....597-525
Sewall, Lucile .....GL 2745
Sherman, Evelyn .....DR 9175
Shoulters, Mabel.....GA 4432
Southern, Eve.....BE 4976
Spaulding, Nellie Parker.....
.....GR 1105, GL 4612
Steele, Agnes.....FI 3615
Steele, Minnie .....FI 3615
Sterling, Merta.....DR 2361
Swift, Louise .....HO 4168

Taliaferro, Mabel .....HE 4208
Tapley, Rose E.....GR 5325, HE 1627
Thatcher, Evelyn.....599-797
Thorndike, Lucille Ulmer.....CA 3399
Tilbury, Zeffie.....OL 2569, 590-494
Titus, Lydia Yeamans.....
.....AT 0977, MA 5333
Toncray, Kate.....GR 3464
Turner, Florence.....HO 6683

Van Buren, Mabel.....OX 4551
Vernon, Dorothy.....
.....HO 3462, HE 8528, GR 3845
Vincent, Mildred.....HO 6430

Wales, Ethel .....GR 4308
Wallace, May.....HE 8701
Ward, Lucille .....GR 6143, GR 0241
Warfield, Natalie....GL 3083, HO 6474
Warren, Fannie .....BE 5561
Warrenton, Lule .....HO 6321
Wells, May.....ME 0209
Wills, Norma.....HO 6004
Williams, Cora.....GL 2957
Williams, Lottie .....OL 2385
Winston, Laura.....HE 5301
Winthrop, Joy....HU 7207-J, ME 8118
Witting, Mattie .....HO 7111
Wix, Florence .....GL 4539
Wolbert, Dorothea .....HO 7219

Yorke, Edith.....DR 9734

Zimina, Valentina .....HO 5557

LUCY BEAUMONT

STAGE AND SCREEN
CHARACTER

New York, London, Pacific Coast

Last Stage Engagement
"The Show Off"—Majestic Theater

GRanit 9358
Messages—GR anit 6852

"Tante Ilde"—"The Greater Glory"—Before the War

"Tante Ilde"—"The Greater Glory"—After the War

Current Releases

Featured as
"Tante Ilde" in
"The Greater Glory"
June Mathis—First National

"As No Man Has Loved"
Fox

Ibanez "Torrent"
Monta Bell-M-G-M

"The Trouble With Wives"
Lasky

Coming Releases

"The Old Soak"
Universal

"Money Talks"
M-G-M

"Hill Folks"
Alpine Prod.

MATHILDE COMONT

Available Now after completing her recent New York Engagement "PUPPETS" *for First National*

Demmy Lamson
Mgr.
HE mpstd 1802

VERA LEWIS

Current Release

"Stella Dallas"—*Samuel Goldwyn Prod.*
Direction Henry King

Coming Releases

"The Only Thing"—*Elinor Glyn Prod.*
Direction Jack Conway

"The Gilded Butterfly"—*Fox Prod.*
Direction John Griffith Wray

"Ella Cinders," with Colleen Moore,
Direction Al Green for First Nat'l.

Current Engagement

"The Passionate Quest"
Warner Bros. Prod.
Direction J. Stuart Blackton

HE mpstd 0249

Walter F. Seely Photo

MARTHA MATTOX

Sherrill-"Virginia"—Schuessler, Inc.
GL adstone 3131

HO lly 0713

GERTRUDE CLAIRE

Current Releases

"The Wedding Song"—*Leatrice Joy*
"Tumbleweeds"—*William S. Hart*

Coming Releases

"The Grifters"—*Warner Bros.*
"The Wise Guy"—*Frank Lloyd*

HO lly 4102 | 594-562 | HO lly 4102

MARGARET SEDDON

"THE LITTLE SCREEN MOTHER"

HE mpstd 4181 HE mpstd 1802

EVELYN SELBIE

Current Releases
"Hell Bent Fer Heaven"—*a Warner Bros. Production*
Directed by J. Stuart Blackton
"Silken Shackles"—*a Warner Bros. Production*
Directed by Walter Morosco
Coming Release
"Into Her Kingdom"—*Corinne Griffith Production*
Directed by Sven Gade

597-525 HO lly 4102

Lillian Leighton

GL adstone 1063 Santa Monica 32142

CHARLOTTE MINEAU

"Mrs. Grimes" in "Sparrows"
Just finished eight weeks Hal Roach

GL adstone 6930 HO lly 3373 HO lly 4102

EUGENIE FORDE

□□

Coming Release
"THAT'S MY BABY"
Douglas MacLean Prod.

□□

Colorado 4246
HO lly 4102

Hartsook Photo

CLAIRE McDOWELL

Current Releases
Jack Gilbert's Mother in "The Big Parade"—*M-G-M*
Norma Shearer's Mother in "The Tower of Lies"—*M-G-M*
"Mrs. Peterson" in "The Devil's Circus"—*M-G-M*
Ben Hur's Mother in "Ben Hur"—*M-G-M*
Future Releases
"The Dixie Merchant"—*Fox* "Shamrock Handicap"—*Fox*

GR anit 3382

Murillo Photo

EDYTHE CHAPMAN

Current Releases
"Lightnin' "—*Fox*, "Havoc"—*Fox*, "Three Faces East"—*C. B. DeMille*, "Lazy Bones"—*Fox*, "Soulmates"—*M-G-M*, "Classified"—*First National*
Coming Release
"The Runaway"—*Wm. De Mille-Lasky*

Glendale 1563 HO lly 4102

Mojonier Photo

ZEFFIE TILBURY

Stage and Screen

Recently of New York and London
Just finished in "The Copperhead" with
Lionel Barrymore at the Playhouse

OL ympia 2569 590-494

FANNY MIDGLEY

Characters

591-562

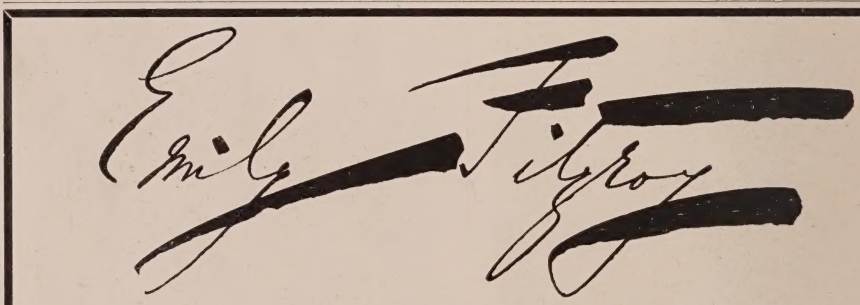

Under Personal Management of Ernest S. Cowell, HO lly 5723

Murillo Photo

ROSE E. TAPLEY

10 Years Vitagraph

Latest Releases
The aunt in "The Best People"—
Sidney Olcott—Lasky
The aunt in "The Pony Express"
Just closed stock engagement at Long Beach.
"Mrs. Dawn" in "Cock O'The Roost"—Majestic Theatre.
"Mrs. Wheeler" in "Clarence"—Majestic Theatre
"The Prince of Pilsen"

GR anit 5325
Messages
HE mpstd 1627

CARRIE DAUMERY

"Lady Windermere's Fan"
Ernst Lubitsch
"Paris at Midnight"
E. Mason Hopper

HE mpstd 9706
HO lly 4102

Current Releases

"The Danger Girl"
Priscilla Dean-Metropolitan

Betty Bronson, Pola Negri
Lasky

Laura La Plante, Norman Kerry
Universal

Marion Davies
M-G-M

Cissy Fitz-Gerald

The Perennial Flapper
(HE mpstd 7566)

Management Edward Small
(GRanit 1166)

Freulich Photo

Witzel-Hollywood

LOUISE CARVER

Featured Comedienne and Principal Characters

"The Gilded Highway"—*Warner Bros.*
At present with Cecil B. De Mille and Mack Sennett

DU nkirk 4065 HO lly 4102

Josephine Crowell

"The Face Tells the Story"

"Mrs. Van Kronk" in
"YELLOW FINGERS"
Emmett Flynn—Fox

Now with Victor Fleming in "Mantrap"
Lasky

GL adstone 6976 or HE mpstd 6251

MATTIE WITTING

Remembered best for her "mother roles" in Universal Productions

Just finished "Padlocked"—*Allan Dwan-Lasky*

HO lly 7111

—*Witzel-Hollywood*

MARY LAND

Characters

10 Years' Stage and Screen Experience

Current Releases

The Mother in "The Flyin' Fool"—*Sunset Prod.*
Mother in Some of "Sweet Sixteen Series" *for Universal*
"The Volga Boatman"—*C. B. DeMille*

Coming Releases

"Say it with Love"—*Century*
The mother in "The Danger Zone"—*Bud Barsky*
"Aunt Jeremiah" in "The Arizona Streak"—*F. B. O.*
Now Playing with Tom Mix Co.

GL adstone 7868 HO lly 4102 HE mpstd 6050

BILLIE BENNETT

Characters

Future Release

"Ranson's Folly"—*Inspiration Pictures—Sidney Olcott, Director*

Future Engagement

"Duchess of Camberhurst" in
"An Amateur Gentleman"
Inspiration Pictures—Sidney Olcott, Director

598-977 HO lly 4102

EDITH YORKE

Current Releases

"Below the Line"
Warner Bros.

"The Auction Block"
M-G-M

"Mannequin"—*Lasky*

Future Releases

"Oh, What a Nurse"
Warner Bros.

"Rustling for Cupid"
Irving Cummings Prod.

"Born to the West"
Lasky

DR exel 9734

Murillo Photo

ELEANOR LAWSON

Of the New York Stage (Characters)
"Margaret Whitaker" the Cyclonic Woman in "Hollywood"
James Cruze-Lasky
"Merton of the Movies" and "Mannequin"—*James Cruze-Lasky*
"Mrs. O'Tandy" in "Lights of Old Broadway"—*Monta Bell—M-G-M*
Just finished "Molly McGuire" in "Patsy"—*Mason Theatre*

557-666 HO lly 4102

Witzel Photo.

AGGIE HERRING

At present playing
"Condace" in "Laddie"
Leo Meehan, Director—F.B.O.

Santa Monica-21025 HO lly 4102

LYDIA KNOTT

WA shington 6328

Woodbury Photo

LILLIAN ELLIOTT

Original Mrs. Cohen in "Abie's Irish Rose"
Coming Releases
"Rosie Potash" in "Partners Again"—*Sam'l Goldwyn Prod.—Henry King, Director*
"The Volga Boatman"—*Cecil B. DeMille Prod.*
Present Engagement
"The Family Upstairs"—*Jack Blystone Prod.—Wm. Fox*
HE mpstd 2578

HELEN GILMORE

Three Years Hal Roach Comedies

"PADLOCKED"
Allan Dwan-Lasky

"THE TWO GUN MAN"
Fred Thomson-F. B. O.

Culver City 3781

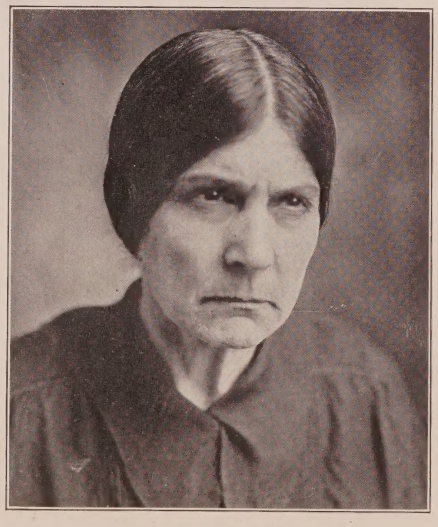

ROSA GORE

OF CRIMMINS AND GORE
CHARACTER COMEDIENNE

Finished one year with Christie Productions—prominently cast in all their full length features.

Future Release "Lovey Mary"—*M-G-M—King Baggott, Director*

Phone MU tual 3837

Murillo Photo

JANE KECKLEY

GL adstone 6364

HO lly 4102

WINIFRED LANDIS

Society Mother for Pauline Garon in "The Great Sensation"—*Waldorf*
Flapper Mother in "Hot Feet"—*Jack White Comedy*
Mother in "The Night Patrol"—*Richard Talmadge Prod.*
Housekeeper in "Sackcloth and Scarlet"—*Henry King Prod.*
Society Mother for Buster Keaton in "Battling Butler"

Res. GR anit 7191 Messages HO lly 3760

CORA WILLIAMS

STAGE—the mother in David Belasco's "The Gold Diggers." The flapper grandmother in New York production "The Clinging Vine."
PICTURES—with Glenn Hunter in "My Buddy's Wife." With Richard Dix in "Womanhandled."

GL adstone 2957 HO lly 4102

MILLA DAVENPORT

"Drusilla With a Million"—*Direction Harmon Weight—F. B. O.*
"The Road to Glory"—*Direction Howard Hawks—Fox*
"Wild West"—*Patton Prod.* "The Earth Woman"—*Mrs. Wallace Reid*
Now working for Walter Morosco at Warner Bros.
Under the personal management of Hugh S. Jeffrey—GR anit 7596

DR exel 2921 HO lly 4102

MATHILDE BRUNDAGE

Grande Dames and Characters

HE mpstd 9638 HO lly 4102

Wescosco Photo

Wescosco Photo

NORA CECIL

"Three Weeks in Paris"—*Warner Bros.* "The Scarlet Letter"—*M-G-M*
"Chip of the Flying U"—*Universal* "Perch of the Devil"—*Universal*
"The Star Maker"—*Lois Weber Prod.—Universal*
Just finished "The Passionate Quest"—*J. Stuart Blackton—Warner Bros.*
Glendale 418-W Management Hugh S. Jeffrey—GR anit 7596

RUTH HANDFORTH

10 years Legitimate Stage

10 years Pictures

Coming Releases

"Wild Oats Lane"
Marshall Neilan

"Ella Cinders"
Colleen Moore

"The Boy Friend"
M-G-M

□□

BE acon 4387

SUNSHINE HART

Fat and Free-Lancing
Five Years in Two Studios

DR exel 8132 HO lly 4102

RUTH CHERRINGTON

"The Masked Bride"
Mae Murray

"La Boheme"
Lillian Gish

"The Outsider"
Rowland V. Lee-Fox

Under Exclusive Management
of Guy Coburn
HO lly 3540

Witzel-Hollywood

Witzel-Hollywood

BEATRIX PRIOR

Current Release
"Stella Dallas"

Ready for work after
four month's vacation

HE mpstd 6762 HE mpstd 8230

Porter S. Cleveland Photos

The Old Fashioned Girl

SHEILA HAYWARD

598-797

BLANCHE ROSE

20 Years Stage—12 Years Screen
Available for Either

DU nkirk 7662 HO lly 4102

KITTY BARLOW

Characters—Comedy
Fifteen Years on the English Stage
"The Other Woman's Story"—*F. B. O.*
"What Happened to Jones"—*Reginald Denny*
"Sparrows"—*Mary Pickford*
Height 5 feet 11½ inches. Weight—Shush!

GL ads on 5656 HO lly 4102

MOTHER NELLIE ANDERSON

Santa Monica 259-06 HO lly 4102 Santa Monica 627-16

DOROTHY VERNON

HOlly 3462
HEmpstd 8528
GRanit 3845

Witzel-Hollywood

EVELYN SHERMAN

DRexel 9175 HOlly 4102

IDA MAE

Swim—Dive—Dance
Drive—Ride

Drama

Eccentric Comedy

Underworld—Characters of all kinds.

Lead in "Galloping Dude" "Dynamite Smith"

Refer to Tod Browning, Monta Bell, Jesse Goldberg, T. Freeland.

Compton 1514
(Reverse charges)
GLadstone 4612

LILLIAN LAWRENCE

Complete Character Wardrobe

"Thank You"—*John Ford*

"Hillfolks"
Fred Allen-Alpine Prod.

"The Devil's Cauldron"
Wm. Jeffries-Sovereign Feature Prod.

593-529
HOlly 4102

HELEN HAYWARD

Character Parts

Future Releases

Salvation Army Mother in "Satan Town"
Harry Carey

Nurse in the "Rainmaker"—*Clarence Badger*

598-797

MRS. REMNITZ
Grande Dames
Smart Society Parts
598-018

FEATURE COMEDIENNES

Astor, Gertrude.....Demmy Lamson	Henry, Gale.....GL 2045	Price, Kate .....GR 4308
Comont, Mathilde.....Demmy Lamson	Howell, Alice.....599-059	Pitts, Zasu .....S. Mon. 264-90
Farley, Dot.....HO 7950	Johnson, Sabel .....HO 4646, HO 1068	Rhodes, Billie.....WA 4586
Fazenda, Louise.....Warner Bros.	Milloy, May.....590-694	Sterling, Merta.....DR 2361
Friganzi, Trixie .....GR 5221	Moran, Polly.....GL 0063	Tincher, Fay.....HO 9143
Fuller, Dale.....DR 3896	Normand, Mabel .....HO 4102	Truax, Maude.....GL 4906
Gore, Rosa .....MU 3837	O'Byrne, Pat.....HO 9457	Wales, Ethel .....GR 4308
Hayden, Nora.....HE 7528	O'Neill, Marjorie (Peg.).....HE 7096	Wolbert, Dorothea.....HO 7219

Freulich Photo

Kate Price

Current Engagement
"PARADISE"
Irvin Willat
First National—New York

Management Grant E. Dolge
GR anit 4308

Walter F. Seely Photo

Ethel Wales

Coming Releases

"THE UNKNOWN SOLDIER"—*Renaud Hoffman Prod.*

"TAKE IT FROM ME"—*Wm. Seiter-Universal*

Management Grant E. Dolge—GRanit 4308

TRIXIE FRIGANZA

De Mille Studio—Culver City

GR anit 5221

POLLY MORAN

Character Comedienne
Latest Releases
"The Exquisite Sinner"—*Phil Rosen* "The Blackbird"—*Tod Browning*
"The Auction Block"—*Hobart Henley*
"The Scarlet Letter"—*Victor Seastrom*
"Money Talks"—*Archie Mayo*
All M-G-M
Present Engagement — "Pals First" — *Edwin Carewe* — *First National*
GL adstore 0063 HO lly 4102

MAUDE TRUAX

Recently at the Orange Grove Theatre, title role, "Duchess of Pittsburg." Just finished "Up in Mabel's Room" with Marie Prevost.
Opening soon in the Musical Comedy "Nancy"

GL adstone 4906 HO lly 4102

A Waxman Photo

MARJORIE (PEG) O'NEILL

Young Characters
Recently Finished Two Years' Contract Featured Educational Pictures
Future Releases
"Morals for Men"—*Tiffany Prod.*
Olga in "The Non-Stop Flight"—*Emory Johnson*
Marie in "Pleasures of the Rich"—*Gasnier* for *Tiffany*
"Social Tangle"—*Fox*

HE mpstd 7096 HO lly 4102

Pathetic Characters and Comedy

NORA HAYDEN

Future Releases
"Watch Your Wife"
Sven Gade—Universal
"Perch of the Devil"
Baggot—Universal
"A Poor Girl's Romance"
Harmon Weight—F.B.O.
"The Golden Webb"
Renaud Hoffman
"Flame of the Yukon"
Geo. Melford—Metropolitan

HE mpstd 7528
HO lly 4102

INDEPENDENT PRODUCERS AND ORGANIZATIONS

Action Pictures, Associated Studios ..... CA 2120
Actors Equity Association, 6412 Hollywood Blvd. ..... HO 3821
Alpine Prod., 5617 Hollywood Blvd. ..... GL 5914
Altamont Pict. Corp., 1179 Market St., San Francisco
Anchor Prod., 1442 Beachwood Drive ..... HE 9562
Assn. of M. P. Prod., 610 Guaranty Bldg. ..... GR 2171
Associated Independent Producers, 858 Seward St. ..... GL 8501
Balshofer Prod., 858 Seward St. ..... GL 8501
Banks, Monty, Prod., Hal Roach Studio ..... EM 1155
Banner Prod., Fine Arts Studio ..... OL 2131
Barsky, Bud, Prod., 1442 Beachwood Drive ..... HO 4013
Bear Prod., 933 Seward St. ..... HO 4366
Belasco Prod., Metropolitan Studios ..... HO 1431
Brown, H. J., Prod., Fine Arts Studio ..... OL 2131
Carewe, Edwin, Prod., United Studio ..... HO 4080
Carr, Trem, Prod., California Studio ..... HO 0162
Chadwick Pict. Corp., Independent Studio ..... HE 4111
Cinemagraph Prod., 861 Seward St. ..... HO 0764
Columbia Pictures Corp., 1438 Gower St. ..... HO 7940
Crist Prod., Fine Arts Studio. OL 2131
Educational Pictures, Educational Studio ..... HO 2806
Embassy Pictures, Universal Studio ..... HE 3131
Estabrook, Howard, Prod., F. B. O. Studio ..... HO 7780
Fairfax, Marion Prod., United Studio ..... HO 4080
Fairmont Prod. Co., 5617 Hollywood Blvd. ..... GL 3834
Faultless Prod., Metropolitan Studios ..... HO 1431
First National Prod., Inc., United Studio ..... HO 4080
Fitzgerald, Dallas M., Prod., 520 Taft Bldg. ..... GL 0501
Fitzmaurice, Geo., Prod., Pickford-Fairbanks Studio. ..... HO 7901
Gerson Pict. Corp., 430 Markham Bldg. ..... GL 9998
Globe Prod., F. B. O. Studio. HO 7780
Gold Medal Prod., California Studio ..... HO 0162
Goldstone Prod., 933 Seward St. ..... HO 4366
Goldwyn, Samuel, Prod., Washington and Ince Blvds., Culver City. EM 9141
Gorman, John, Prod., Associated Studios ..... CA 2120
Gotham Prod., Universal Studio ..... HE 3131
Great Western Prod., Universal ..... GR 4141
Griffith, Corinne, Prod., Metropolitan Studios. ..... HO 1431
Griffith, Tom, Prod., Associated Studios ..... CA 2120
Hartford, David Prod., Fine Arts Studio ..... OL 2131
Hart, Wm. S., Prod., 6404 Sunset Blvd. ..... GR 0751
Hercules Prod., 6418 Santa Monica Blvd. ..... GL 8801
Hoffman, Renaud, Prod., Universal Studio ..... HE 3131
Hutchison, Chas., Fine Arts Studio ..... OL 2131
Hutchinson, Craig, Prod., 933 Seward St. ..... HO 4366
Hutchinson, S. S. Film Corp., Associated Studios ..... CA 2120
Imperial Prod., Fine Arts Studio. ..... OL 2131
Ince, John, Prod., Fine Arts Studio ..... OL 2131
Independent Pictures Corp., Ind. Studio ..... HE 4111
Inspiration Pictures, Clune Studio ..... HO 2700
Keaton, Buster, Prod., 1025 Lillian Way ..... HO 2814
Lackey, W. T., Prod., 933 Seward St. ..... HO 4366
Langdon, Harry, Prod., United Studio ..... HO 4080
Lariat Prod., Inc., 320 Markham Bldg. ..... GL 9404
Levee, M. C., Prod., United Studio ..... HO 4080
Lloyd, Harold, Prod., Metropolitan Studios ..... HO 1431
McKnight-Womack Prod., 1329 Gordon St. ..... GR 5089
MacLean, Douglas, Prod., Associated Studios ..... CA 2120
MacMillan Prod., 717 Taft Bldg. ..... GR 4996
Metropolitan Prod., Inc., Metropolitan Studios ..... HO 1431
Moomaw, Lewis H., Prod., 1224 Yeon Bldg., Portland, Ore.
Moore, Colleen, Prod., Fine Arts Studio ..... OL 2131
M. P. Directors' Assn., 1925 Wilcox Ave. ..... HE 8227
Nathan, Al, Prod., California Studio ..... HO 0162
Neilan, Marshall, Prod., Marshall Neilan Studio ..... DR 7861
Parker, Donald, Prod., 6683 Sunset Blvd. ..... GL 6396
Pathe Prod., Fine Arts Studio ..... OL 2131
Rayart Prod., 1442 Beachwood Dr. ..... HE 9562
Reid, Mrs. Wallace, Prod., 861 Seward St. ..... HO 0764
Rock, Joe, Prod., Universal Studio ..... HE 3131
Rogers, Charles R., Prod., Universal Studio ..... HE 3131
Rogstrom Corp., Universal Studio ..... HE 3131
Schenck, Joseph M., Prod., Pickford-Fairbanks Studio ..... HO 7901
Schlank, Morris R., Prod., 1442 Beachwood Drive ..... HE 9562
Semon, Larry, Prod., F. B. O. Studio ..... HO 7780
Sierra Pictures, 316 Taft Bldg. GR 9370
Strongheart Prod., F. B. O. Studio ..... HO 7780
Sunset Prod., 1462 Stanley Ave. ..... GR 6001
Talmadge, Richard, Prod., Universal Studio. ..... HE 3131
Technicolor M. P. Corp., 1006 N. Cole Ave. ..... GR 1101
Thomas, Richard, Prod., 5823 Santa Monica Blvd. ..... GL 1101
Thomson, Fred, Prod., F. B. O. Studio ..... HO 7780
Valentino Prod., Pickford-Fairbanks Studio ..... HO 7901
Van Pelt Prod., Wolcott Studio. ..... GL 8302
Von Stroheim, Eric, Prod., Associated Studios ..... CA 2120
Weaver, H. C. Prod. Tacoma, Wash.
West, Billy, Prod., Fine Arts Studio ..... OL 2131
Western Star, Inc., Associated Studios ..... CA 2120
Wilson, Al, Prod., Associated Studios ..... CA 2120
Witwer, H. C., Prod., California Studio ..... HO 0162
Writers Club, 6700 Sunset Blvd. ..... HO 7145
Yaconnelli Prod., Wolcott Studio. ..... GL 8302
Young, Tom, Prod., Inc., 6363 Hollywood Blvd. ..... GL 5908

CHILDREN

Adair, Elizabeth.....593-848, HO 4149
Adair, Josephine.....593-848, HO 4149
Ahern, Lassie Lou ...Culver City 2118
Ahern, Peggy Lenore.Culver City 2118
Allen, Sidney, Jr.....DU 9550
Alexander, Ben 596-206
Armstrong, Yvonne.VE 3940, VE 5659

Bassett, Billy .....WH 0594, OL 3115
Bennett, Mickey.....591-846
Berger, Bernard....HE 5991, HO 3615
Billings, Elmo.....WH 9408
Billings, Richard.....WH 9408
Black, Buck.....HE 1032, GR 8053
Black, Valentine ....HE 1032, GR 8053
Boudwin, Billy, Barbara, Jimsey....
.....HO 2346, GL 6788
Brandon, Dicky.....HE 7927
Brock, Dorothy.....HE 9235
Brough, Widmer.....TH 5514
Buckley, Patsy.....VE 5552
Burnett, Ruby.....GR 3665
Butterworth, Ernest.....HE 2325
Butterworth, Joe.....HE 2325
Butts, Billy .....GR 6675
Byrne, Roger.....HO 2352, HO 2220

Campbell, Sadie.....598-418
Cane, Violet.....592-076
Carpenter, Jeanne.....
.....Culver City 3644, 2823
Clare, Monte .....GR 6341
Coad, Joyce .....OX 2823
Coghlan, Junior.....HE 0554
Combs, Jackie .....GR 7574
Coolidge, Dorothy Jean.....VE 6020
Coppa, Joe.....GL 2040, MA 5871
Coppa, Marie .....GL 2040, MA 5871
Cordova, Luis.....BE 5390
Corrigan, Dolores.....GL 2943
Cotter, Catherine.....GL 3532
Crane, Phyllis .....HE 7612
Craycroft, Jimmie .....GL 4747

Daley, Carter Barry.....594-883
Dana, Muriel Frances.....BE 8687
Daniels, Mickey .....UN 0946
Darr, Vondell.....UN 2778
Darro, Frankie.....GL 1077
Davis, Chester.....WH 4658
Davis, Virginia.....GL 9291, GR 1287
de Lacy, Philippe .....GR 4308
Delano, Mickey 767-877
De Vilbiss, Robert....Culver City 3270
DeVonne, Pluma .....GR 6006
Doty Twins....Venice 633-46, HE 0658
Dow, Mary Elizabeth .....GL 4579
Downs, Jack.....HO 7111
Drogmund, Freddie.....590-439
Duke .....GL 8004
Durand, David.....558-982

Enstrom, Mary Jane.....BE 3169
Erlenborn, Raymond .....EM 4276
Ethelyn, Rae.....WE 2196, EM 3233

Ferguson, Jean.....HO 9813
Ferguson, Virginia.....HO 9813
Folz, Artye .....DR 5823
Fox, Johnny.....GA 1630
France, Dorothy.....599-966
Francone, Joe .....MU 4551

Gay, Margie.....GL 2947
Gates, King..Culver City 2643, TU 3520
Gee, Billy.....DU 7569
Giles, Betty.....GR 6768
Gilbert, Robert.....590-539, OL 3115
Gendron, Henri 598-921
Golden, Mary 595-832
Gordon, Bobby.....HO 7480
Gordon, Marjorie Grace.....UN 4213
Guerin, Bruce.....GR 4484

Haig, Douglas Patrick.....DU 7511
Hall, Newton.....HO 4413
Hamm, Garner .....HE 9749
Haynes, Billie.....HU 1387-W
Headrick, Richard.....VE 0984
Heberling, Charles.....AX 1888
Hicks, Tommy.....HO 7111
Hisle, Betsy Ann.....GR 5472, FI 4857
Hill, Billy.....GR 9887
Hillyer, Dean, Jr.....WH 3902
Holmes, Leon.....HE 8187
Holt, Hammond .....HO 5648
House, Newton.....HO 4149
Howell, Audrey.....HE 0259
Huff, Jack.....OX 5464

Irving, Mary Jane.....HE 5798

Jackson, Eugene, Jr. (colored).....
.....AT 8937
Jackson, Bobby and Peaches..DU 5969
Jackson, Neil.....591-633
Jaeger, Peggy Jane.....ME 1724
Jennings, Evelyn .....HE 2440
Jewell, Austen.....EM 2079
Johnson Children....BE 5378, OL 3115
Johnston, Jean.....HE 9078
Johnston, Junior.....EM 7502
Jones, Billy (Red)...Culver City 2805

Keever, Bernard.....HE 4071
Keever, Elizabeth Ann.....HE 4071
Kerner, Victoria Louise.....HO 4102
King, June .....GR 7597
Kornman, Mary .....OX 4374
Kosik, Marguerite.....TH 4794

Ladd, Marion .....WH 2067
Lauder, Jack and Junior ...WH 9374
Layne, Peggy .....OL 6859
Lee, Frankie .....GL 2605
Long, Gunne May....Lankershim 50-R
Lord, Billy.....592-310
Lynne, Charlotte.....GR 5202

MacCormac, Muriel.....DU 3184
Madden, Jerry .....GR 6328
Marion, Don.....558-688
Marsh, Beatrice.....HO 7005
Marsh, Earle.....HO 7005
Marshall, Virginia.....HE 3670
McBan, Mickey.....HE 8750, HO 3540
McLane, Mary Frances.....
.....598-330, 595-732
McHugh, Jack 593-372
McMillan, Dorothy.....TR 5451
McMillan, Kenneth .....EM 3733
McMillan, Terence.....EM 3733
McNeal, Buddy.....Culver City 3215
Messinger, Buddy.....HO 3177
Messinger, Gertie .....HO 3177
Michaud, Dorothea Jean.....
.....EM 4276, BE 0450
Miller, Mary Louise.....OL 3422
Milliken, Mary Jane.....HO 8050
Modjeski, Mary Pat.....GR 3572
Moore, Buddy.....596-796
Moore, Pat and Mickey .....HE 2520
Montgomery, Baby Peggy....HE 8408
Montgomery, Marjorie .....GL 8316
Morgan, Jackie .....HO 4251
Murphy, Jack.....GR 6264, GR 0508
Murphy, Maurice....GR 6264, GR 0508

Noisom, Bubbles .....GR 6006
Noisom, Derry Dee .....GR 6006

O'Day, Dawn .....OL 3115
O'Donnell, "Spec".....GR 2486
O'Grady, Monty.....GR 9275
Osborn, Beverley Deane .....GL 8614

Parker, Janice .....GR 7629
Phelps, Billie Jean.WH 6398, WH 6313
Phelps, Vonda.....591-074
Pierce, Billy Gerald.....DR 8974
Platt, Lorraine.....GL 5986
Poland, Henrietta.....BE 2868
Pritzloff, Paul, Jr.....GR 6128

Ramon, Laon .....HE 5301
Ranaldi, Bill .....HE 6867
Randoll, Ivan.....596-913, GR 1287
Randoll, Orville.....596-913, GR 1287
Reed, Virginia Ann.....
.....Glendale 2879-J, 593-744
Rhoades, Harold.....595-586
Ridgway, Bobbie.....YO 1476
Ritter, Baby Jean.....DU 6309
Robards, Willis L.....HO 0408
Rock, Arline & Buddy.591-376, 594-883
Rock, June 591-376, 594-883
Rogan, Florence .....GL 6073
Rogan, Rita.....GL 6073
Rogers, Billy .....GR 5061
Ross, Burt C., Jr.....599-983
Roth, George and Paul.....DU 9492
Rudolph, Oscar.....TH 8151

Sage, Byron.....GL 9730
Schaefer, Albert.....HE 0962
Schaefer, Anita .....HE 0962
Seay, Billy.....GR 1904
Seay, Dorothy.....GR 1904
Sewall, Joe.....GL 2745
Shirley, Dorothy .....GA 5384
Smith, Buddy .....WH 4875
Sullivan, Ruth .....GL 8920
Swanson, Lawanda .....MU 4662

Tabnac, Maxine.....GR 2486
Timmons, Betty Alliene.....WH 3417
Tolbert, Fletcher "Rusty".....
.....DU 0511, DR 1515
Torres, Loretta .....GR 3694
Turner, Doreen .....GL 6241

Von, Vyola.....DU 9794

Walsh, Patsy.....GR 9182
Warde, George.....HO 2765
Watson, Coy, Jr. .....DR 3616
Wells, Byron.....596-790
Wells, Jacqueline .....DU 3880
Widener, Marjory.....DR 8631
Wilkinson, Walter.....HO 6214
Williams, Tommy Leslie.....MU 8651
Wing, Madison .....OX 3863
Wing, Toby .....OX 3863
Wight, Bobbie.....596-731, TR 5091
Winner, Gloria.....HE 0803
Woodruff, Dolores .....HO 6571
Woodruff, Thelma .....HO 6571

MICKEY DANIELS MARY KORNMAN

FEATURE—OUR GANG SERIES—LEADING LADY

NOW OPEN FOR ENGAGEMENTS

Mickey's Phone UN 0946

Mary's Phone OX 4374

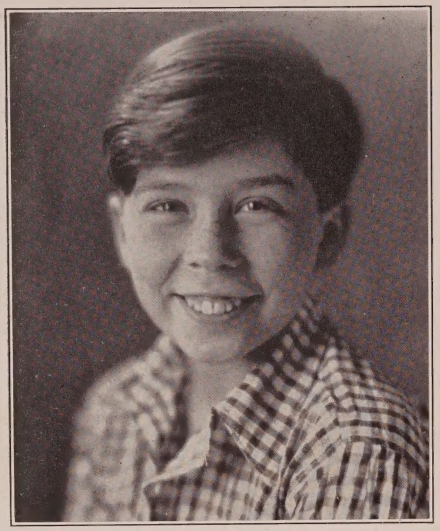

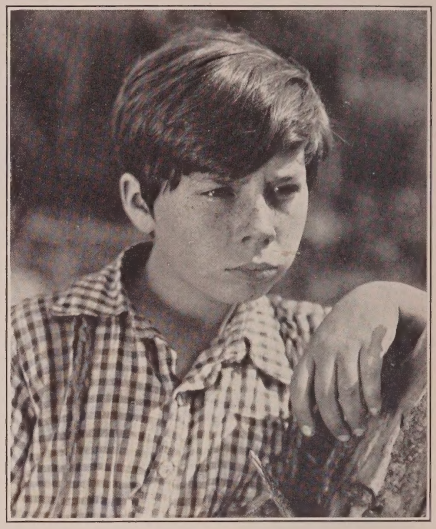

Paul Grenbaux Photo

BUCK BLACK

Featured Player in First National's First Western,
"Senor Dare Devil"
Al Rogell Directing

HE mpstd 1032 GR anit 8053

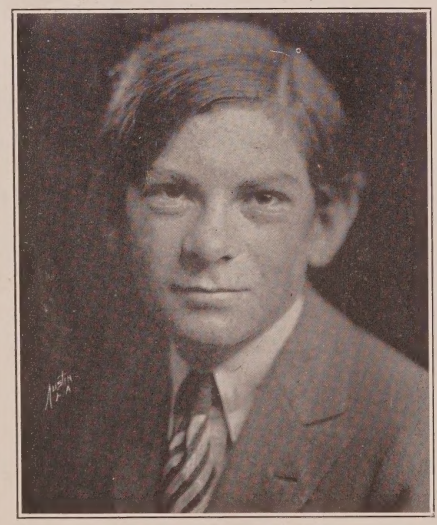

JOHNNY FOX

The banjo-playing kid of "The Covered Wagon"—*Jas. Cruze Prod.*
"Don't," with Sally O'Neill—*Goldwyn.* "The Speed Demon"—*Waldorf*

Current Releases
"The Printer's Devil" in "Contraband." with Lois Wilson—*Lasky*
"The Lady"—*Norma Talmadge*
"The Pony Express"—*Lasky*
Coming Release
"Janie of the Bar X Ranch"—*Pathe-Robert Hill*
GArfield 1630 or HOlly 4102

DOROTHY SEAY

Ethelyn Pope in "The Boy Friend"—*Monta Bell-M-G-M*
Nettie Moffat in "Don't"—*Goulding-M-G-M*
Sheila Jerome as child in "Satan Town"—*Harry Carey-Mortimer*
Bettie Winters in "Silent Pal"—*Renaud Hoffman*
"Compromise"—Irene Rich as child—*Alan Crosland-Warner Bros.*
"Silken Shackles"—*Morosco-Warner Bros.*—Victor Varconi's little sister
GRanit 1904

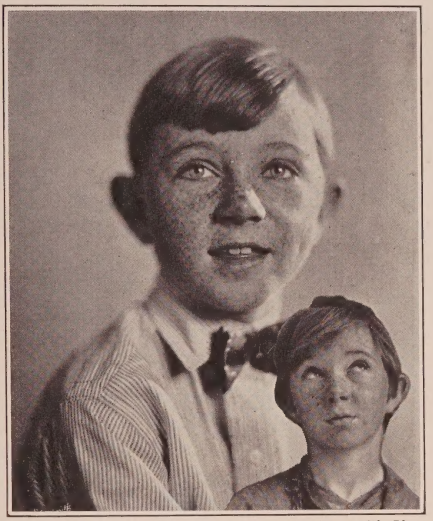

Evansmith Photo

MONTY O'GRADY

Our Gang Comedies
"Peter Pan"—*Herbert Brenon-Lasky*
Coming Releases
"Shorty" with Mary Pickford in "Sparrows"
"Leave It to Me"—*Warner Bros.-Wm. Beaudine*

GR anit 9275 HO lly 4102

Philippe de Lacy

"Don Juan" *as a boy—John Barrymore*
Alan Crosland, Warner Bros.

Management Grant E. Dolge
GR anit 4308

LEON HOLMES

"The Freckled Face Character Kid"
Child Leads

As "Leon Steinmitz in
"April Fool"—
Chadwick

"Freckles" in
"Poker Faces"—
Harry Pollard-Universal

"Spec" in
"Vindicated"—
Louis Gasnier-Tiffany

"Irish" in
"Meet the Prince"
Jos. Henaberry Prod.-
C. B. DeMille

"I'll Be There"
Yaconnelli Prod.

As "Buddy Simms"
in "A Man of Nerve"—
Goldberg—F. B. O.

HE mpstd 8187

Melbourne Spurr Photo

JACQUELINE WELLS

Age 11 Years

"Classified"—*Corinne Griffith's little sister—Al Santell—First National*
"The Home Maker"—"Helen Knapp"—*King Baggot Prod.—Universal*
"The Golden Bed"—Lillian Rich as a little girl—*C. B. DeMille—Lasky*
"Janie's Ranch"—*With Dorothy Phillips—Bob Hill—Pathe Release*
Just finished playing Virginia Valli's little sister in
"The Family Upstairs"—*J. G. Blystone-Fox*
Dancer four years with Theodore Kosloff

Now available DUnkirk 3880

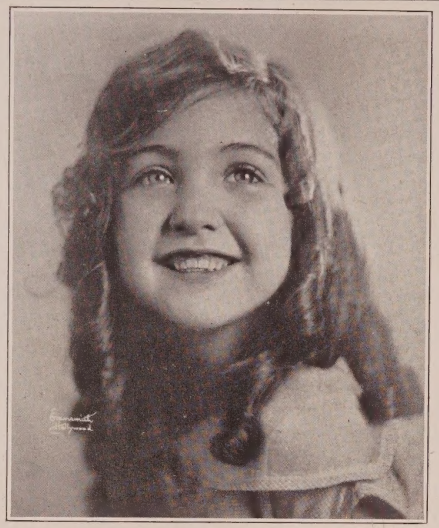

Evansmith Photo

MARY FRANCES McLANE

Age 6—Blonde—47 inches tall

Child Leads and Characters

595-732

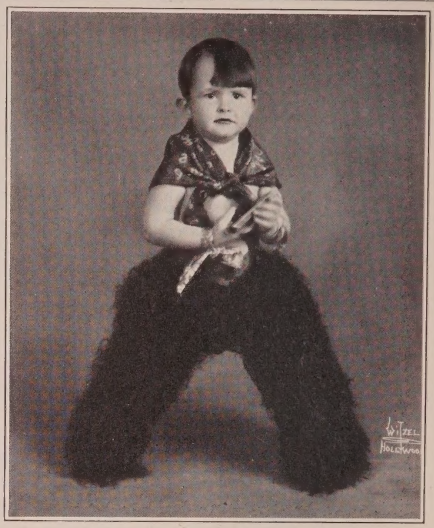

Witzel-Hollywood

DERRY DEE

38 Inches — 38 Pounds

Alias "COWBOY PETE"
Alias "CALIFORNIA RED"
Alias "RED GRANGE"

Coming Releases

With Jack Holt in "Born to the West"—*Lasky*
With Fred Thomson in "The Two-Gun Man"—*F. B. O.*

GR anit 6006 — HO lly 4102

BILLY (Red) JONES

(For Freckles, I Can't Be Beat)

CHILD LEADS—CHARACTERS—EXPERIENCE—PERSONALITY

Swims, Dives, Rides (Age 10)
Featured Role in "Range Buzzards"—*Warner Release*
"The Road to Yesterday"—*C. B. DeMille*
"The Dark Angel"—*Geo. Fitzmaurice*
The Cripple Orphan with Mary Pickford in "Sparrows"
With Charlie Chaplin in "The Circus"—ask Al Garcia or Harry Crocker
"Lovey Mary"—*King Baggot*

Culver City 2805 — HO lly 4102

VIRGINIA MARSHALL

Age 5

Child leads in the following *Current Releases*
"How Baxter Butted In"—*Warner Bros.-Wm. Beaudine.* "Rose of the World"—*Warner Bros.-Harry Beaumont.* "Daddy's Gone A Hunting"—*M-G-M-Frank Borzage.* "East Lynne"—*Fox-Emmett Flynn* "Lazy Bones"—*Frank Borzage Production-Wm. Fox.*
Coming Releases—"Enemies of Men"—*Waldorf-Frank Strayer.* "Free Lips"—*M-G-M-Hobart Henley.* "Jill" in "My Little Pal"—*Tom Mix Current Production, Direction by J. G. Blystone.*

HE mpstd 3670 — HO lly 4102

MICKEY BENNETT

Back from New York
after filling
ten weeks engagement
with W. C. Fields in
"The Old Army Game"
Direction Eddie Sutherland
Lasky

591-846 HO lly 4102

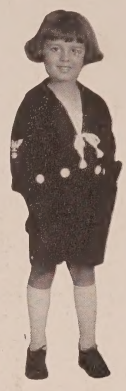

JACK HUFF

5 Years—Height 45 Inches
Title Role in "Zander the Great"—*Cosmopolitan*
"Sackcloth and Scarlet"—*Kane-King Prod.*
"The Limited Mail"—*Geo. Hill-Warner Bros.*
"The Desert Healer"—*Maurice Tourneur—Marion Fairfax*
OX ford 5464

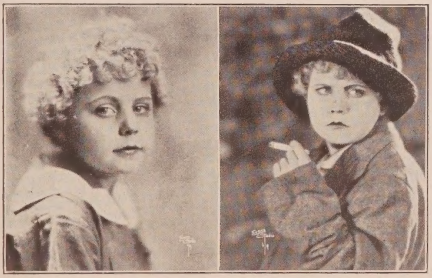

WALTER WILKINSON

"Hungry Arms" HO lly 6214 — Age 8—*Leads and Parts* — "The Scarlet Letter"—*M-G-M* — "Fall of the Alamo" HO lly 4102

Evansmith Photo

BILLY BUTTS

Age 6

"The Tough Guy"—*Fred Thomson*

Variety of April 21, '26—
"Little brother is cutely done by freckled Billy Butts. Billy is a clever kid, not much older than was Coogan when he started."

Exhibitors Herald of April 17, '26—
"Billy Butts, the small boy, almost carried away the honors in this one. Everyone remarked how well they liked Billy. He is a comer."

Riley in "Sparrows" with Mary Pickford—now playing at Grauman's Egyptian Theatre.

Buddy in "The Tough Guy"—*Fred Thomson-F. B. O.*

GR anit 6675 HO lly 4102

JACK McHUGH

Age 12—Freckled
Featured in Jack White Juvenile Comedies
"The Only Thing"
Elinor Glyn
Comedies with Walter Hiers
"Tessie"—*Dallas Fitzgerald*
"The Ancient Mariner"
Fox
593-372

Bruno Photo

ALBERT SCHAEFER

Weight 125 lbs.; Height 52 inches
"Little Annie Rooney"—*Wm. Beaudine*
"The Dark Angel"—*George Fitzmaurice*
"The Set Up"—*Art Acord-Universal-Cliff Smith*
Just finished two "Winnie Winkle" *Series—Directed by Hugh Fay*

HEmpstd 0962

VIRGINIA DAVIS

GL adstone
9291

GR anit
1287

MARY PAT MODJESKI

Age 5½

Bits and Parts

GR anit 3572 HO lly 4102

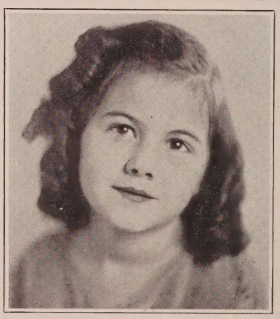

JEAN JOHNSTON

Age 7

3 Years Experience

The little girl in prologue to "His People"—*Universal and* "Born to the West" *Lasky*

HE mpstd 9078

Evansmith Photo

AUSTEN JEWELL

(Age 8) *Rides*
"One of the Bravest" *Hoffman-O'Connor*
Harry Langdon as Orphan in "Remember When" *Harry Edwards*
"Owgooste" in "Greed" *Von Stroheim*
"Scarlet Letter" *M-G-M-Seastrom*

EM pire 2079

Evansmith Photo

JACKIE MORGAN

Three Years at Universal
Two Years with Century

"Chester" in the Andy Gump Series

Current Releases
"The Man in Blue"—*Edward Laemmle*
"The Tornado"—*King Baggot*

HO lly 4251 HO lly 4102

Evansmith Photo

MARY GOLDEN

Age 5 years—Height 43 inches

595-832

Witzel-Hollywood

BABY JEAN RITTER

Silver Locks
"What Price Beauty" *with Mrs. Valentino*
"The Sleeping Beauty"—*with Craig Hutchinson*
New Years Baby in "Shebo"
Colleen Moore-First Nat.
"The Fighting Doctor"—*Bradbury-Hercules*
"Salvage"—*Francis Ford*

DU nkirk 6309 HO lly 4102

MICKEY McBAN

Age 6

"The Splendid Road"
Frank Lloyd—First National Production
"Hot Water"—*Harold Lloyd*
"The Splendid Crime"—*Lasky*
"Beau Geste"—*Herbert Brenon-Lasky*
Little Bobby in "Helen and Warren" Series—*Fox*

HE mpstd 8750 or HO lly 3540

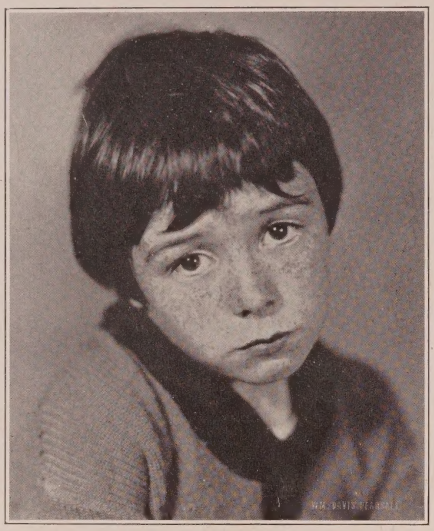

JUNIOR COGHLAN

"Mike"—*Marshall Neilan*
"The Skyrocket"—*Marshall Neilan*
"Whispering Smith"—*Melford—Metropolitan*
"Her Man O'War"—*Frank Urson—DeMille*
Long-term contract to C. B. De Mille
HE mpstd 0554

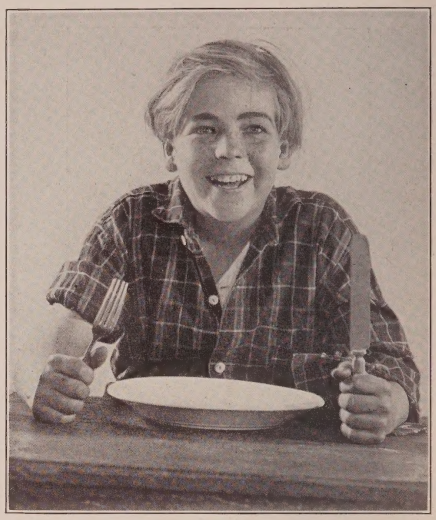

COY WATSON, JR.

Age 13
The brother of Belle Bennett in "Stella Dallas"
Henry King—Sam'l Goldwyn Prod.
"Jeb" in "The Golden Strain"—*Victor Schertzinger-Fox*
DR exel 3616

JACKIE COMBS

as "Tommy" in "Lovey Mary"
M-G-M—King Baggot, director
Future Release
"Early to Wed"—*Fox—Frank Borzage, director*
Age 2—Height 31½ inches—One Year's Experience
HO lly 4102 GR anit 7574

MARY JANE ENSTROM

Age 4
Legitimate and Screen Experience
Dances and Models
BEacon 3169 HOlly 4102

Evansmith Photo

BETSY ANN HISLE

Age 7

Just finished "Beau Geste"—*Herbert Brenon directing*
GR anit 5472, FI tzroy 4857

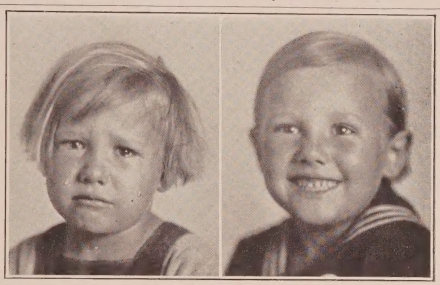

BUDDY SMITH

Evansmith Photos

Age 5—Height 43 Inches
"The Roughneck" "The Circle" "The Outsider" "The Greater Glory"
WH itney 4875

RITA ROGAN

10 Years

References:
D. W. Griffith,
John Francis Dillon
Edward Sedgwick,
Elmer Clifton,
Del Henderson,
Albert Capellani,
John Robertson.

FEATURE CHILD ROLES

GL adstone 6073
HO lly 4102

FLORENCE ROGAN

7 Years

Coming Release
with Mary Pickford
in "Sparrows"

"Satan Town"
Harry Carey

FEATURE CHILD ROLES

GL adstone 6073
HO lly 4102

FLETCHER ("RUSTY") TOLBERT

Age 14

Messenger Boy — News Boy — Characters

"The Traffic Cop"
Lefty Flynn
"Somebody's Mother"
Mary Carr

DU nkirk 0511
DR exel 1515

Evansmith Photo

Witzel-Hollywood

Evansmith Photo

JIMSY, BARBARA AND BILLY BOUDWIN

Jimsy—Mischievous nephew in 3 of "Helen and Warren" Series *for Fox*, "Isle of Retribution"—*F. B. O.*, "North Star"—*Estabrook Prod.*, "Ancient Mariner"—*Fox*. HO lly 2346

Evansmith Photo

MARY LOUISE MILLER

Age 2

"The Bandit's Baby"—*Del Andrews*
"Drusilla with a Million"—*Harmon Weight*
"Desert Flower"—*Irving Cummings*
"Satan in Sables"—*James Flood*
"The Unchastened Woman"—*James Young*
"Sparrows"—*Wm. Beaudine*
"The Night Cry"—*Herman Raymaker*
"The Greater Glory"—*Curt Rehfeld*
GL ympia 3422

Evansmith Photo

(BABY) MURIEL MAC CORMAC

"Sharron Kimm" (Peggy Hopkins Joyce at 6 yrs.) in "The Skyrocket"
a Marshall Neilan Prod.
with Mary Pickford in "Sparrows"
Directed by Wm. Beaudine
"The Earth Woman"—*Mrs. Wallace Reid Prod.*

DUnkirk 3184 HO lly 4102

Evansmith Photo

PAUL PRITZLOFF, JR.

GR anit 6128

Evans Photo

DICKY BRANDON

Age 5
Height 46 inches

"The Woman Who Sinned"
"Spirit of the U. S. A."
"The Fire Patrol"
"Life's Greatest Game"
"The Price She Paid"
"Husbands and Lovers"
"The Trail of No Return"
"Faint Perfume"

HE mpstd 7927

Horwitz Photo.

PEGGY LAYNE

Age 3 Years
6 Months

OL ympia 6859

Evansmith Photo

CARMENCITA—SEESSEL ANNE—CAMMILLA

JOHNSON

Experienced Troupers

BE acon 5378 OL ympia 3115

LUIS CORDOVA

Formerly Sonny Boy Warde,

The boy who is different. Age 10

"First Born" — *Sessue Hayakawa*
One Year with "Our Gang"

Recent Engagements
"Lord Jim"—*Lasky*
"The Lady of the Harem"—*Lasky*
"The Fighting Chance" —*Warner Bros.*

BEacon 5390

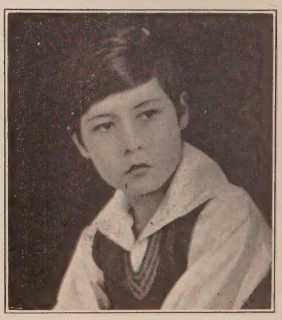

Witzel-Hollywood

Witzel-Hollywood

PHYLLIS CRANE

Age 9
Stage experience—three years in stock.
Screen—
"The Scarlet Letter"—*Victor Seastrom-M-G-M*
"Lovey Mary"—*King Baggot-M-G-M*
Joe Rock Comedies
Dancer, Acrobat and Swimmer

HE mpstd 7612 HO lly 4102

BILLY SEAY

Child lead in "Love's Magic"—*Wellman-Lasky*
"Billy Hollister" in "Scandal Proof" *Fox-Mortimer*
"Gusel" in "The Greater Glory" *Rehfeld—First National*
Little crippled boy in "Siberia" *Fox-Schertzinger*

GR anit 1904

LAON RAMON

"Love and Lions" *Fox*
"The Sap"—*Erle C. Kenton-Warner Bros.*
"The Exquisite Sinner" *Rosen-M-G-M*
"Silken Shackles" *Morosco-Warner Bros.*

HEmpstd 5301
HO lly 4102

RAE ETHELYN

"Dog Days"—*Hat Roach*
"Hard Boiled" *Hal Roach*
"Ancient Mariner" *Wm. Fox*
"Volcano"—*Lasky*
"Time the Comedian" *M-G-M*
"Ben Hur"—*M-G-M*
"The Torrent" *Cosmopolitan*

WE stmore 2196
EM pire 3233 after 4 p. m.

Evansmith Photo

ROGER BYRNE

HO lly 2352 HO lly 2220

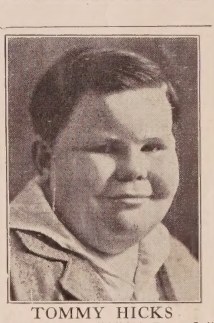

TOMMY HICKS

Last Pictures—"Gilded Butterfly"—"Ancient Mariner"—*Fox.* Two Joe Rock Comedies.

HO lly 7111 GL adstone 3866

BILLY GERALD PIERCE

Parts and Bits

"The Home Maker"
"Compromise"
"Zander" in prologue of "Zander the Great"—*Criterion Theatre*

DR exel 8974
HO lly 4102

Witzel-Hollywood

CHARLOTTE LYNNE

Age 13

Leading character parts Famous Children's Theatre Players
7 years screen experience

GR anit 5202
HO lly 4102

Austin Photo

Witzel-Hollywood

ARTYE FOLZ

Age 5 years—Height 44 inches
Experienced in Child Leads and Characters
"The Scarlet Letter"—*M-G-M*
DR exel 5823

DEAN HILLYER, JR.

Bits and Parts

WH itney 3902 HO lly 4102

Evansmith Photos

BILLY BASSETT

Age 7½ years Height 49 inches
WH itney 0594 OL ympia 3115

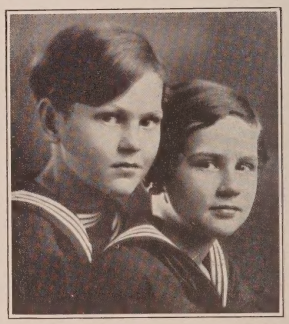

KENNETH (10) and TERENCE (8) McMILLAN

"Peter Pan"—*Lasky*
"Love's Blindness" *Elinor Glyn*
"Uncle Tom's Cabin" *Hal Roach Comedy*
"Old Loves for New" *Maurice Tourneur*
Terence "Devil's Island" *Pauline Frederick's Son*
EM pire 3733
HO lly 4102

Hartsook Photo

Evansmith Photo

DOROTHEA JEAN MICHAUD

Stage and Screen Experience
EM pire 4276 BE acon 0450

Witzel-Hollywood

JUNIOR JOHNSTON

Experienced
EM pire 7502 HO lly 4102

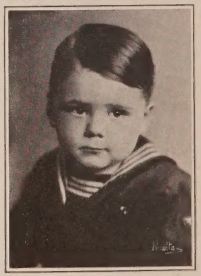

JERRY MADDEN

Age 2½ years—Height 37 inches
"Unknown Soldier"—*Renaud Hoffman*—Educational Comedies
GR anit 6328 HO lly 4102

Hartsook Photo

LORETTA TORRES

Age 9 years, Height 51 inches

Dancer, Contortionist—speaks French, English, Spanish

GR anit 3694 HO lly 4102

Evansmith Photo

VONDELL DARR

"The Pony Express"—*James Cruze-Lasky* "The City That Never Sleeps"—*James Cruze-Lasky* "The Mannequin"—*James Cruze-Lasky* "Silence"—*Julian-DeMille* "Feet of Clay"—*C. B. DeMille* "The Blind Goddess"—*Victor Fleming-Lasky* "The Devil's Cargo"—*Victor Fleming-Lasky* "One Glorious Night"—*Dunlap* "Desert Madness"—*Webb* "Border Vengeance"—*Webb* "The Price She Paid," "The Golden Cocoon"—*Webb, Warner Bros., etc.*

UN iversity 2778 HO lly 4102

Evansmith Photo

BOBBIE RIDGWAY

2 years experience—*Parts and Leads*
Height 4 ft. 9½ in. Weight 80 lbs.
"Saturday"—*Kahn Kid Komedies*
"Sherlock Jr."—*Buster Keaton*
"Checkers"—*Fox*

YO rk 1476
HO lly 4102

CATHERINE COTTER

Age 7, Height 47 Inches
"Sweetheart of Radioland"
Stage and Screen Experience

GLadstone 3532 HOlly 4102

LORRAINE PLATT

12 years old
Four years in pictures
Stage Experience

GL adstone 5986
HO lly 4102

LAWANDA SWANSON

8 years 53 inches

MUtual 4662

Evansmith Photos

DICK WINSLOW JOHNSON
BE acon 5378

KENNETH
Experienced Troupers OL ympia 3115

Witzel-Hollywood

JACK - LAUDER - JUNIOR

"The Scarlet Letter"— *M-G-M*

WH itney 9374

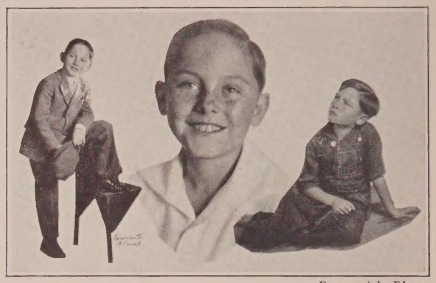

Evansmith Photo

RAYMOND ERLENBORN

Height 4 feet, 5 inches — Screen and Juvenile Entertainer

EM pire 4276

DOUGLAS PATRICK HAIG

Age 5

3 Years Experience

DU nkirk 7511

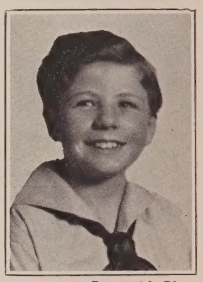

Evansmith Photo

JOE SEWALL

Inches. Five Years Experience

GLadstone 2745

HAMMOND HOLT

"Gloria Holt's Little Brother"

Age 5

HO lly 5648 — HO lly 4102

RUTH SULLIVAN

11 Years; Long Hair

5 Years Stage and Screen Experience.

GL adstone 8920

DOROTHY McMILLAN

3 Years Screen Experience

All kinds of dancing

TRinity 5451

"THE PROOF IS IN THE TEST"

HAVE YOUR TEST MADE

AT THE

Standard Test Studio, Inc.

THE BEST
In Acting and Photographic SCREEN TESTS

HALL OF ARTS
1757 N. Highland Ave.
GL-7503

WM. A. SEITER, President
REGINALD DENNY, Vice-President
JEAN VACHON, Secretary-Treasurer
NATE WATT, Managing Director
GILBERT WARRENTON, Photographer

"THE PROOF IS IN THE TEST"

Writers and Scenarists

A Waxman Portrait

MARIAN CONSTANCE BLACKTON
ORIGINALS, ADAPTATIONS, CONTINUITIES
Recent Adaptations
"Bride of the Storm"
"Hell Bent Fer Heaven"
"Passionate Quest"—*Warner Bros.*
GR anit 4515

Rex Taylor

STORIES AND SCRIPTS

Comedy and Farce Exclusively

Now Playing
"SKINNER'S DRESS SUIT"
"IRENE"

Now in production
"THE CLINGING VINE"
(De Mille)
"LESS WORK—MORE PAY"
(Fox)

Now Preparing
"McFADDEN'S FLATS"

HO lly 5525

MONTY BRICE

WITH FAMOUS PLAYERS-
LASKY CORPORATION
At Present at their
Long Island Studio

HO lly 4102

W. Scott Darling

Supervising Director Comedy Units
Universal Pictures Corporation

Featuring:
CHARLES PUFFY
ELSIE TARRON
ARTHUR LAKE
ISOBEL MILESTONE
NEELY EDWARDS
SLIM SUMMERVILLE
and "FANNY"

GR anit 0470 HE mpstd 3131

CHARLES KENYON

ORIGINAL STORIES
AND SCENARIOS

"The Iron Horse"
"Dick Turpin"
"The Still Alarm"
"The Flaming Frontier"
"The Old Soak"

HE mpstd 4181

ALFRED A. COHN

ORIGINALS, ADAPTATIONS
CONTINUITIES
"HIS PEOPLE"
(Continuity)
"THE COHENS AND KELLEYS"
(Adaptation)
"PIGS"
(Adaptation and Continuity)
"FLAMES"
(Original and Continuity)
"GOING CROOKED"
(Adaptation and Continuity)

5617 Hollywood Blvd.
HO llywood 3222 HE mpstd 7264

Edward Kaufman

M-G-M

ANIMALS

Avery, Roy S. (Dog).....VE 6552
Bacon, J. B. (Eskimo Dogs)..CH 1187
Bushman, Francis X. (Great Danes, "King X" and "Prince Hamlet II" .....GR 1647, FA 5685
Campanaro, Tony (Monkeys)..... .....EM 1151, EM 1156
Canzono, Gabriel (Monkey, "Josephine") .....HE 5747
Comstock, Roy ....Alhambra 2070-M, ME 2838
Donovan, Jack (Dog "Leo," Black and White Great Dane and Parrot "Blinky," McCaw)..... .....Santa Monica 242-19
East, Henry ("Buddy" and Other dogs) .....GL 2045
Ewing, Jack (Dog "Jiggs")...GR 4279
Flores, Joe (Horses).....OX 3613
Gee, Charles D. (Dogs).....DU 7569
Hoxie, Jack (Dog "Bunk")..... ..... Burbank 1080-R-21
Hudson, Don ("Kronski")....DU 9445
Jenkins, Mrs. Harry (Dog "Fluffy") ..... HE 5134
Kenlin, Mrs. C. H. (Cat "Lady Fuzzy") .....GL 8223
Land, Mary ("Ching," Pekinese Dog).....GL 7868, HE 6050
Lucenay, Harry ("Pal").....595-898
Marks, Harry (dogs, squirrels, monkeys) 595-554
Mueller, Mrs. W. C. (Dog, "Queen") .....FI 4472, AT 3478
"Mickey" (Brenda Lane).....HO 7980
Parr, Dorothy C. (Dog "Champion Sir Thomas") .....HE 4436
Renfro, Rennie (Dogs).....HE 2963
Snyder, C. H. ("Wonderful Wanda") and Bloodhounds .....Burbank 122-J
Stecker, Carl.....Lankershim 140-W
Ward, Hap H. (Dog "Cameo")..... .....OX 5434
White, B. (Bear "John Brown")... .....CA 1319
Young, Noah .....Culver City 3033

BEANS

Is attracting attention from exhibitors all over the country for his splendid work in the Tom Tyler series now being made by Robert De Lacey for F. B. O. Notices in the Exhibitor's Herald prove this statement.

GLadstone 2045

Henry East's DOGS

Other dogs of various types—all well trained for motion picture work.

MUTT
A Sure Fire Laugh Getter

For any type of Trained Dog or Monkey Call

TONY CAMPANARO

3 years with Hal Roach Studio

Now Free Lancing

Day—EM pire 1151
Night
EM pire 1156

Harry Marks' Wonder Picture DOGS

WORLD'S MOST EDUCATED

All Sizes and Types.

All trained for Pictures.

Ask the man who uses them.

595-554

Josephine, Bobbie and Jimmie
Special trained monkeys

Will work singly or together.

Coming Releases

"La Boheme"
"The Black Pirate"

CHARLIE SANTILLO

Call HE mpstd 5747 or HO lly 4102

Bruno Photo

"JIGGS"

Just finished
"The Fire Fighters"
Universal Serial, direction Jacques Jaccard

JACK EWING,
Owner
GR anit 4279

CHAMPION
SIR
THOMAS

"The Grand Duchess and the Waiter"—*Lasky*

"Joanna"—*Edwin Carewe*

Future Releases

"Good Morning Ladies"
Mack Sennett

"The Jazz Bride"—*Warner Bros.*

"The Loves of Ricardo"
George Beban

Buster Brown Comedy—*Century*

DOROTHY C. PARR

HEmpstd 4436

HO lly 4102

"Fluffy" or "Muffy"

Call Mrs. Jenkins
HEmpstd 5134

WEST COAST STUDIOS

Associated Studios, 3800 Mission Road .....CA 2120
California Studios, 1420 Beechwood Drive .....HO 0162
Chaplin Studio, 1416 La Brea Ave. .....HE 2141
Christie Studio, 6101 Sunset Blvd. .....HO 3100
Columbia Studio, 1438 Gower St. .....HO 7940
DeMille, Cecil B., Studio, Culver City .....EM 9141
Educational Studio, 7250 Santa Monica Blvd. .....HO 2806
F. B. O. Studio, 780 Gower St..HO 7780
Famous Players - Lasky Studio, 1520 Vine St. .....HO 2400
Fine Arts Studio, 4500 Sunset Blvd. .....OL 2131
Fox Studio, 1401 No. Western Ave. .....HO 3000
Gordon St. Studios, 1329 Gordon St. .....GR 5089
Independent Studio, 6070 Sunset Blvd. .....HE 4111
Keaton, Buster, Studio, 1025 Lillian Way .....HO 2814
Kinemart Studio, 1426 Beachwood Drive .....HO 0706
McNamara Studio, 4011 Lankershim Blvd.....Lankershim 132-J
Metro-Goldwyn-Mayer Studio, Culver City .....EM 9111
Metropolitan Studios, 1040 Las Palmas Ave. .....HO 1431
National Aeromap Studio, 861 Seward St. .....HO 0764
Neilan, Marshall Studio, 1845 Glendale Blvd. .....DR 7861
Pickford - Fairbanks Studio, 7100 Santa Monica Blvd.....HO 7901
Ray, Charles, Studio, 4376 Sunset Drive .....OL 4113
Regan, Thos. C., Prod. Studios, 8405 Reedley Ave., Van Nuys, Cal. .....Van Nuys 445
Roach Studio, Hal, Culver City .....EM 1151
Sennett Studio, 1712 Glendale Blvd. .....DU 7957
Stern Film Corp., 6100 Sunset Blvd. .....HO 0391
Thomas, Richard, Studio, 5823 Santa Monica Blvd. .....GL 1101
United Studio, 5341 Melrose Ave. .....HO 4080
Universal Studio, Universal City .....HE 3131
Vitagraph Studio, 1708 Talmadge St. .....OL 2136
Warner Bros., Studio, 5842 Sunset Blvd. .....HO 4181
Wilson, Ben, Studio, 1439 Beachwood Drive.....GL 3852
Wolcott Studio, 6050 Sunset Blvd. .....GL 8302

FOR your convenience we have here arranged all the names and telephone numbers appearing in the fore part of this directory under an alphabetical listing (A to Z)—MEN—WOMEN—CHILDREN.

The advertisements of reliable business institutions which appear in the Standard are placed here solely to convey their message to members of the profession. Your patronage is thereby earnestly solicited and will be appreciated by both the Standard and its advertisers.

MEN

A

Adams, Chauncy .....OX 4223
Adams, Ernie S.....GR 1105, GL 4612
Agnew, Robert .....GL 8904
Aitken, Spottiswoode .....GL 5952
Alexander, Fat.....HO 4102
Allan, Hugh .....HE 1802
Allen, Alfred .....TR 8651
Allen, Sam E.....594-663
Alvarado, Don .....HE 0643
Ames, Floyd .....HE 2171
Ames, Robert .....GR 7521
Anderson, Robert .....OL 2653
Anthony, Jack.....HO 7111, HO 3638
Apling, Bert .....VE 1715
Appel, Sam .....VA 3480
Arbuckle, Maclyn .....GR 2509
Arnold, Erik.....HE 5481, GR 5734
Arthur, Johnny .....GR 7596
Arthur, Geo. K. .....M-G-M
Asher, Max .....GR 9488
Aubrey, Jimmy.....HE 9729
Austin, Harold .....GL 5996, GR 1166
Austin, Jere .....GR 2185
Austin, William.....
.....GR 5961, HE 0411, GL 1063
Avery, Charles .....OL 2341

B

Bailey, Wm. Norton.....
.....HE 1161, GL 2192
Baker, Eddie.....HE 5851
Bakewell, William....HO 0193, FI 1395
Bancroft, George .....Lasky
Barber, Bobby .....HE 7760
Barber, Newton .....DU 0913
Bard, Ben .....HE 1161
Baron, Barbarick .....HO 5035
Barnes, T. Roy .....HO 5723
Barr, Charles .....DR 3949
Barrie, Nigel .....GL 9623
Barrows, Henry A. .....GL 5476
Barry, Donald.....HE 6223, HE 6147
Barry, Eddie .....HE 4292
Barry, Robert.....GR 5054
Barry, Wesley 594-238
Barrymore, Lionel .....HO 4102
Barton, Chas. .....WA 0715
Barwyn, Max .....OL 2610
Bates, Les .....GR 8246
Bates, Tom .....TR 8421
Battley, Halsom .....HO 1647
Baxter, Warner .....Lasky
Beal, Frank .....Fox
Becker, Fred .....GR 2334
Beckwith, Brainerd ..Culver City 2860
Beery, Noah .....Lasky
Beery, Wallace .....Lasky
Belcher, Chas. M.....BR 4485
Bell, Joseph .....HO 4102
Belmont, Baldy .....MU 2116
Belmore, Lionel .....GL 2506
Benedict, Brooks .....WH 1655
Benedict, Kingsley .....GR 7038
Bennett, Joe 594-527
Beranger, Andre ..HE 4908, HE 0138
Bergman, Henry .....GR 2912
Berrell, Geo. .....DR 3449
Betz, Mathew .....HO 7950, WH 6695
Bevan, Wm. .....GR 9116
Billings, George .....GA 6029
Bjornson, Bjarni.....HE 1424
Blackwell, Jim.....VA 0113
Blinn, B. F. .....DR 0473
Blystone, Stanley .....GL 1053
Boland, Eddie .....GR 6110
Bolder, Robert .....OX 4836
Bond, Franklin 545-01
Bonomo, Joe .....HO 7950
Bonner, Joe 596-923
Borden, Eddie .....GR 2217
Borden, Eugene .....GL 3447, GL 6340
Bosworth, Hobart ....Freddie Fralick
Boteler, Wade .....Lankershim 164
Bottomley, Roland..GL 0165, HO 7145
Bowers, John .....Metropolitan
Boyd, Wm. ..... C. B. DeMille
Boyer, Geo. C. .....HE 7383
Bracy, Sidney 590-494
Brady, Ed. .....HO 4102, HE 1161
Braham, Lionel .....GL 6251
Brereton, Tyrone.....HE 5515
Briden, C. G.....MA 5721
Brinkman, Ernest .....FI 3615
Brinley, Chas. E. 593-561
Brodie, Buster.....AT 0160, WE 3688
Brook, Clive .....GL 6889
Brooke, Tyler ..... Hal Roach
Brower, Robert .....GR 8220
Brown, J. Edwin.....BE 5383
Brownell, Edward .....HO 5815
Brownlee, Frank ...Lankershim 315-J
Bunny, George .....WA 4287
Burns, Edmond .....C. B. DeMille
Burton, Clarence.....C. B. DeMille
Burress, William .....HO 7960
Bushman, Francis X.....GR 1647
Bushman, Francis X., Jr.....
.....GR 1036, FA 5685, HO 1068
Butler, David .....DU 3813
Butler, Frank .....GR 0851, GL 3076
Butt, Lawson .....GL 2903

C

Caldwell, Orville .....HO 7070
Calliga, Georges .....
.....DU 3394, DU 5317, GR 7596
Calvert, E. H. .....DU 4305
Campbell, Joe.....BE 5535
Campeau, Frank .....HE 2151
Carew, Arthur Edmund.....593-313
Carillo, Mario .....HE 0666
Carminati, Tullio.....Jos. Schenck
Carr, Alexander .....Universal
Carre, Bartlett A. .....GL 6545
Carr, Nat .....GL 3751
Carroll, William A...HE 1316, GL 4625
Castle, J. J. (Jack).....WH 3070
Cavender, Glen .....HO 2627
Cavin, Jess .....GL 6337
Chadwick, Cyril .....GR 2407
Challenger, Percy .....BE 3296
Chapman, Harold .....GR 0620
Chase, Charles .....Roach
Chase, Colin .....HE 5069
Chautard, Emile .....GL 4068
Chesebro, George .....HO 7032
Childs, Ray.....OL 5511, 593-280
Church, Fred .....UN 4329
Clark, Harvey 594-505
Clary, Charles .....HE 6952
Clayton, Arthur .....GR 5264
Clayton, Edward .....HE 2171
Clayton, Gilbert .....HE 6833
Clifford, Jack .....HO 4622
Clifford, Gordon .....HE 2171
Clugston, H. N. .....HE 4687
Cobb, Edmund .....Universal
Cody, William .....GR 8749
Cody, Lew .....M-G-M
Coffyn, Frank .....HE 3221
Cohen, Sammy 597-488
Cole, Frederick.....FI 0518, WH 9423
Coleman, Charles ...GR 8559, GR 6852
Coleman, Frank .....HE 6640
Collier, William, Jr. .....Lasky
Collins, C. E. .....EL 2638
Collins, Monte .....HO 6004
Colman, Ronald .....Saml. Goldwyn
Comstock, Clark .....EM 5898
Conklin, Chester .....GR 4308
Conklin, Heinie .....Warner Bros.
Conklin, William ...GR 0147, HO 5016

ALBERT A. KIDDER, JR.
ATTORNEY AT LAW
Artists, Directors, and Independent Producers
Exclusively.
GR anit 0243 Hollywood 1223 Taft Bldg.

HARTSOOK

Studies in Photography

Hartsook Photo

ANNA Q. NILSSON

636 S. BROADWAY BR oadway 3468

Posing and Press Prints Complimentary for Use in STANDARD CASTING DIRECTORY

BILLY GARWOOD

will have a representative line of our Spring merchandise on display at the

HUNT HOTEL
Culver City
May 17th to 22nd
and

CHRISTIE HOTEL
Hollywood
May 24th to 29th

DISPLAY ROOMS
OPEN UNTIL
10 P. M.

Alexander & Oviatt
HILL STREET AT SIXTH

Fleming's
Sport & Travel Shoppe
EVERYTHING ON EARTH IN SPORTING GOODS

Hollywood
California

6533 Holly'd Blvd.
Phone GRanite 9169

MEN—*Continued*

Conley, Lige .....Educational
Conti, Capt. Albert.....OX 6483
Connelly, Edward .....M-G-M
Connelly, Irwin .....
.....HO 7950, Glendale 2495
Cook, Al .....F.B.O.
Cook, Clyde .....GL 3003
Cooley, Frank 597-635
Cooley, Hallam.....GR 7596, GL 6866
Cooper, Geo. .....S. Monica 259-20
Cooper, Jack .....DR 1218
Cooper, Raymond .....HO 8065
Coppel, Al .....ME 1640
Corey, Jim .....Lankershim 207-R
Corrado, Gino .....HE 5906, DR 7900
Corrigan, D'Arcy .....GL 2943
Corrigan, James .....HE 2578
Corrigan, Lloyd .....HE 2578
Cortez, Ricardo .....Lasky
Cosgrave, Luke .....GL 4682
Cossar, John 597-686
Costello, Maurice .....HE 3413
Costello, Tom Howard .....EM 2018
Coulson, Roy 596-041
Courtwright, William 598-839
Covington, Bruce ..DR 5423, DR 1019
Covington, Z. Wall .....GR 0331
Cowan, Lynn 592-549
Cowl, George .....HO 5919
Cowles, Jules .....HE 0960
Coxen, Edward .....GR 4550
Crane, Walter C. .....HE 1971
Crane, Ward .....GR 1166
Crimmins, Dan .....MU 3837
Crocker, Harry ....HE 4758, HE 2141
Crockett, Charles.....WH 1601
Crossley, Syd .....596-652, HO 3540
Crouch, Charles W.....GL 4895
Crumplin, Hugh .....HO 7629
Cruz, Charles .....HO 5146, HE 1161
Cummings, Richard .....BE 0039
Currier, Frank .....M-G-M
Curtis, Jack .....C. C. 3222

D

D'Albrook, Sidney .....
.....GL 4680, GR 7596, HO 3821
D'Algy, Antonio .....M-G-M
Dane, Karl .....M-G-M
Darby, John J. ...WH 4244, GR 1504
D'Arcy, Roy .....M-G-M
Dark, Michael .....GL 1921
Darvas, Charles .....WA 2540
Daugherty, Jack .....Universal
Davidson, Max .....HO 4735
Davis, Edwards .....GR 9475
Davis, George .....HO 6827, HO 1068
Davis, J. Gunnis .....HO 1620
Dayton, Lewis .....GR 4915
De Briac, Jean.....HO 0487
De Brulier, Nigel .....GA 1981
De Grasse, Sam .....Freddie Fralick
de Grey, Sydney.....TR 6651, GL 1063
De Haven, Carter .....GR 3597
de Ramey, Pierre.....
.....DU 8908, DU 5483, GL 4612
Delaney, Charles .....GL 4879
DeLay, Melville P. .....HE 2714
Delevanti, Cyril .....GR 7596
Delmar, Thomas .....GR 5512
Dempsey, Jack 591-742
Dempsey, Thos. J. 598-403
Denny, Malcolm .....HO 4349
Dent, Vernon .....Sennett
Depp, Harry .....DR 4623
De Ruiz, Nick.....598-802
De Silva, Fred F....GR 6156, HO 3540
De Winton, Albert....51-640 MA 3889
Dexter, Elliott .....Sterling 9553
Dine, Jimmy .....YO 4368
Donlin, Mike .....HO 2647
Donovan, Bill.....GR 5728, GL 6340
Donovan, Jack.....S. Monica 24219
Dossett, Chappell ...Culver City 3742
Dowling, Joseph .....HE 6804
DuCrow, Tote .....GL 1672
Dudley, Robert .....BE 2045
Dumont, Gordon .....GL 5988
Dunbar, David A....GR 5367, GL 4612
Duncan, Taylor .....HO 3297
Dunkinson, Harry .....HO 1045
Dunn, Wm. R. .....HO 4646
Dunning, Robert .....WE 3356
Duran, Carlos.....HE 3694, HE 0666
DuVaull, Wm. P. .....HO 3882
Dyas, Dave .....FA 2020
Dyer, Wm. J. (Bill).....DR 3955

E

Earle, Edward .....HE 4015
Eckhardt, Oliver J..HO 1869, GL 9918
Edeson, Robert .....C. B. DeMille
Edwards, Neely .....HE 8544
Edwards, Snitz .....GL 3861
Elliott, Frank .....GL 5958
Elliott, John H.....GL 9435, GL 9530
Ellis, Robert .....HE 1191
Ellis, Paul .....GR 1166
Elmer, William .....EM 4581
Eltinge, Julian .....Christie
Emerson, Walter .....WH 0641
Erickson, Knute.....GR 9754, GR 7596
Esmelton, Fred.....GL 2192, HO 5016
Ethier, Alphonz .....WA 3594
Eugene, William .....HE 7737
Evans, Chas. E. .....S. Monica 25247

F

Fairbanks, William .....HE 3065
Farley, James.....GL 1063
Farnum, Dustin .....GR 4308
Farnum, Franklyn .....GR 5598
Farnum, William .....HO 4102
Farrell, Charles .....Fox
Farrell, John B.....HO 4102
Faulkner, Ralph .....GR 5496
Fawcett, George .....GR 0684
Faylauer, Adolph 596-790
Fee, Edward .....HE 1161
Fellowes, Rockcliffe...S. Monica 63639
Fenton, Leslie.....Fox
Fenwick, Harry .....WA 6328
Ferguson, Casson.....
.....HO 4102, San Fernando, Black 1551
Ferner, Hal.....HO 1823
Filipe, Orlo .....WA 4131
Fine, Budd .....DU 2069
Finlay, Redman.....GR 8393

MEN—*Continued*

Finlayson, James .....GR 2639
Fisher, George.....HE 5702
Fisher, Larry .....DU 3650
Flamma, Lewis .....HE 8573
Fleming, Bob.....593-850
Folkens, Dick .....GR 3873
Follansbee, Oliver ..GL 5554, GL 9963
Force, Charles.....DR 4694, ME 5681
Ford, Harrison .....Metropolitan
Forrest, Allan .....OX 6892
Forsythe, James.....599-469
Fortune, Edmond.....HO 1563
Fowler, J. C. "Jack".....GL 5371
Fox, Johnny .....GA 1630
Francis, Alec B.....HE 2897, HO 5723
Francis, Olin.....Culver City 2733
Franey, Bill .....GR 8404
Frank, Christian .....DR 6640
Franklin, Rupert .....WH 7090
Franklin, Sidney.....HE 4892
Frazer, Robert .....HO 7950
French, Chas. K.....DR 2847
French, George .....HE 5318
Fries, Otto H.....HE 1686
Frye, Frank L.....DR 1860

G

Gallagher, Raymond, HO 0239, HE 1161
Gambold, Fred .....MU 1938
Gastrock, Phil .....GA 2934
Geary, Maine .....WH 6170
Geldert, Clarence .....HO 8327
Gendron, Pierre .....HO 5723, HO 4102
Georges, Voya 762-468
Gerrard, Carl .....OX 4981
Gerrard, Charles .....HE 1161
Gerrard, Douglas .....GR 3517
Gerson, Charles.....GL 2773
Getchell, Sumner (Cudgie)....GL 8466
Gibson, Kenneth .....GR 3604
Gilbert, Jack .....M-G-M
Gillen, Ernest .....M-G-M
Gillespie, William .....EM 7490
Gillingwater, Claude .....OX 5529
Gilmore, Barney .....HE 6304
Girard, Jerry .....HO 8540
Girard, Jos. W. .....GR 9506
Gleason, E. L.....HO 3076
Goodwin, Harold 591-828
Gordon, Bruce .....GR 7674
Gordon, Gale 599-861
Gordon, Huntly .....GR 7596
Gordon, James .....HE 9877
Gordon, Robert .....GR 2209
Gough, John 53968
Gowland, Gibson.....Demmy Lamson
Gran, Albert .....GL 4208
Grandee, George .....Universal
Grant, Lawrence .....GL 5068
Grassby, Bert .....GR 3022
Graves, Ralph .....M-G-M
Graves, Robert J....GL 8456, HO 5016
Gravina, Cesare .....Universal
Gregg, Arnold .....GR 2779
Grey, Robert Henry.....TR 1951
Gribbon, Eddie .....Demmy Lamson
Griffith, Gordon .....GA 7063
Griffith, Raymond .....Lasky
Griffin, Carlton.....GR 5545, EM 3147
Gripp, Harry .....HE 3410
Grosser, Gotthard .....MU 2771
Guard, Kit .....F.B.O.
Guenste, F. F. .....GL 8648

H

Hadley, Bert .....OL 6390, DU 4907
Hagney, Frank S...HE 6948, HE 1161
Haines, Wm. .....M-G-M
Hale, Creighton.....HE 8142, HO 7950
Hall, Ben .....HO 5502
Hall, Winter .....HO 3943
Hallor, Ray .....GL 3873
Hamilton, Hale .....HO 7950
Hamilton, Lloyd .....Educational
Hamilton, Mark ....AL 1650, GL 4612
Hamilton, Neil .....Lasky
Hamilton, "Skinny" Ed.....HO 5731
Hamilton, Vincent.....768-044
Hansen, Einar.....Glendale 5887-J
Hardy, Oliver (Babe).....GR 7913
Harlan, Kenneth.....OX 4620
Harlan, Otis.....GL 6735
Harmon, Pat .....GL 3141
Harr, Silver .....OL 2432
Harrel, Dean .....GR 8977
Harrington, Joe .....ME 8182
Harrison, Jimmie .....GL 0761
Harron, John .....FI 0255
Hart, Neal .....HE 6803
Hart, Wm. S. .....GR 0751

Movieland's Dining Room where the best the market affords is served at popular prices.

LEN NASH'S "COUNTRY BOYS"
NOW PLAYING

Paulais

COMPANY
IN
HOLLYWOOD

Next to Grauman's Egyptian

Hartigan, Pat.....GL 3141, GR 1166
Harvey, Donald .....HE 9638
Hathaway, Roody .....HE 5997
Hatton, Raymond .....Lasky
Hayes, Ted .....GR 5706
Hearn, Edward.....Glendale 5160
Hebert, Henry J.....HE 2947
Heck, Stanton .....GR 2075
Henderson, Jack 599-059
Henderson, Theodore .....GL 4863
Hendricks, Ben, Jr. .....HE 4723
Henry, Jack.....GR 3872, HO 4102
Herbert, Holmes ...HE 1161, HO 5723
Herzinger, Charles W. .....
.....TR 6931, GL 4612
Heyes, Herbert .....GR 7596
Hickman, Charles H.....HO 6366
Hickman, George Jr. .....GL 9310
Hiers, Walter .....Christie
Hildebrand, Rodney .....GA 3999
Hilliard, Ernest .....GL 3131
Hobbs, Hayford .....GL 3215
Hoffmann, Otto F....Culver City 2448
Hodge, Paul .....HE 9341
Holland, Cecil .....M-G-M
Holland, Harold 582-303
Hollingsworth, Alfred.....DU 4781
Holmes, Stuart .....HE 4709
Holmes, Taylor .....GR 3887
Holt, Richard.....GR 4752, HO 1068
Horton, Edward Everett.....GL 2988
Housman, Arthur .....HE 8479
Howard, Harold .....GL 1022
Howard, Ray .....GL 6049
Howard, Richard S. .....GA 0450
Howes, Reed .....OX 3753, HE 1161
Hoxie, Jack.....Burbank 1080-R-21
Hoy, Danny .....OL 2354
Hoyt, Arthur .....BR 0440
Hughes, Chester.....HE 4621
Hughes, Earle .....HO 0740
Hughes, Gareth .....GR 5385
Hughes, Lloyd....1st Natl. Prod., Inc.
Hughes, Rush .....OX 2343
Huley, Pete.....ME 8112
Hummell, Wilson..San Gabriel 2656-R
Humphrey, William .....GR 7339
Hunt, Jay .....GR 6074, HO 1068
Huntly, Fred .....DR 4376
Hurst, Brandon ....GR 0392, GR 4071
Hytten, Olaf 595-567

I

Irving, George .....GR 2732
Irving, Wm. J. .....HO 0487
Irwin, Boyd .....GR 3413

J

James, Gardner .....HO 4341
James, Gladden .....OX 5078
James, Walter.....HO 8595, HO 7019
Jefferson, Thomas .....OX 1462
Jennings, De Witt .....HE 5760
Jerome, Jerry .....GR 2371, GR 7567
Johns, Bertram.....HE 8641
Johnson, Noble .....Glendale 1362-J
Johnston, Lorimer .....HE 9240
Johnstone, Raymond.....GL 6823
Jones, Charles (Buck) .....Fox
Jordan, Sid .....GA 2821
Jowitt, Anthony .....HO 4102

K

Kains, Maurice .....M-G-M
Kaliz, Armand .....GL 1131
Karloff, Boris .....GL 9447, HO 3540
Karns, Roscoe .....OX 6791
Keane, Richard .....Universal
Keenan, Frank .....GR 0934
Keith, Donald .....Lasky
Keith, Ian .....WA 6658
Kelly, William J.....GR 5331, HO 7145
Kennedy, Edgar ..Lank. 416, HO 7950
Kennedy, Tom .....HO 1838
Kenny, Colin.....GR 2208
Kent, Craufurd .....HE 2507
Kent, Larry .....F.B.O.
Kerrigan, J. Warren.....GR 9984
Kimball, Edward M.....594-171
King, Chas. L.....HO 9111
King, Emmett C. .....
.....Lankershim 620-J, HE 5171
King, Louis .....HE 4371
Kingsley, Albert .....WH 0721
Kipling, Edward .....HE 7566
Kirby, David (Red).....GR 9046
Kirkland, David .....HO 4592
Kirkland, Hardee .....GR 1630
Kirkwood, James .....GL 6015
Khum, Eugene H. .....CA 0522
Knott, Adelbert .....WA 6328
Kohler, Fred .....HO 6366
Kortman, Bob.....593-667

DISTINCTIVE TAILORS TO LADIES AND GENTLEMEN

WATSON & SON

6546 Hollywood Boulevard at Hudson

HE mpstd 9978 Hollywood, Calif.

Gifts for All Occasions

American and European Novelties

"A Thousand Gifts of Distinction"

OSCAR BALZER

Hollywood Gift Shop

6326 HOLLYWOOD·BLVD·HOLLYWOOD·CALIF·

Near Vine St. Tel. GLadstone 9496

MEN—*Continued*

Kosloff, Theodore .....GR 4209
Ko Vert, Freddric.....EM 7559
Kruger, Paul 592-990
Kuwa, George .....GL 1641, GL 6608

L

La Gasse, Jerome .....FI 2373
La Guardia, Harry.....WH 3605
Laidlaw, E. A. .....GR 2639
Laidlaw, Roy .....WH 6874
La Mont, Harry.....DR 3551
Landis, Cullen .....GR 1166
Lane, Charles .....HE 1161
Lanning, Frank 594-557
Lanoy, Andre .....HO 7111
Lansdowne, Robt. ..GR 3259, GL 4612
La Reno, Dick.....GL 5233, 594-146
Larkin, George .....Glen. 1547-R
Lawrence, William E.....HO 9180
Lease, Rex .....HO 1068
Lederer, Otto .....HO 6502
Lee, Duke R. ...Lankershim 147-W
Leigh, Frank.....598-754
Leonard, Gus .....DR 0266
Lessey, George .....HE 1191
Le Veque, Edward...FI 2275, CH 2047
Lewis, George .....Universal
Lewis, Mitchell.....RO 4125, HO 7950
Lewis, Ralph .....HE 0249
Lincoln, Al .....HO 6430
Lincoln, Elmo .....HE 5558
Lincoln, E. K. .....HE 1007
Lindley, Bert .....GL 6823
Lingham, Tom.....Glendale 548-W
Littlefield, Lucien....Demmy Lamson
Lockney, J. P. .....HO 0023
Lockwood, King....GR 3851, GR 1166
London, Tom .....HO 0286
Long, Walter .....C. B. DeMille
Longsdale, Harry.....Fair Oaks 3426
Loraine, Harry.....DU 2527
Lorch, Theodore .....HE 8436
Louis, Willard .....Warner Bros.
Love, Montagu.....HO 5723
Lowery, William 599-257
Lowney, Raymond.....GL 5995
Lubin, Arthur.....
.....HO 1068, GR 1459, HE 2857
Luys, Paul .....GR 6453, HE 0713
Lyon, Ben .....1st Natl. Prod. Inc.
Lyons, Eddie .....OX 5931
Lytell, Bert .....Demmy Lamson

M

Mac Bride, Lux ....GR 7277, GR 1381
Mac Dermott, Marc .....HO 7980
Mac Donald, Donald .....WA 3883
Mac Donald, J. Farrell.....Fox
Mac Donald, Wallace .....HE 0477
Mac Dowell, Melbourne .....GR 0240
Mac Gregor, Norval .....
.....HE 8227, Sierra Madre Blue-82
MacQuarrie, Al.....GR 0405, HE 9470
Mack, Bobby .....BR 3456
Mack, Charles Emmett.....GR 4308
Mack, Hughie....Santa Monica 632-07
Mack, James.....GL 4819
Mac Lean, R. D. .....GR 9604
Mc Mahon, J. Grattan.....GR 3985
Mc Quarrie, Murdock .....HE 6547
Mc Sweeney, John .....HO 0713
Mc es, Charles Hill.....GR 3382
Mc arenko, Daniel .....HO 5717
Malatesta, Fred M. .....GL 4777
Maloney, Leo .....HE 6217

We Buy and Loan Money on Diamonds and Jewelry

WE PAY THE MOST

COURTEOUS CONFIDENTIAL SERVICE

PRIVATE OFFICES

GOULDEN & CO.

210-211 Loew's State Building, Seventh and Broadway, 2nd Floor

MEN—*Continued*

Mann, Hank 596-687
Mann, Harry .....BR 2009
Marburgh, Bertram .....GR 2185
Marcus, James A....HE 1610, GL 1063
Marion, George .....HE 7791
Marks, Willis .....BE 4046, EM 3260
Marmont, Percy .....Lasky
Marshall, Tully.....Freddie Fralick
Martell, Alphonse.....HE 1473
Martindel, Edward..DR 4932, GR 1166
Mason, Dan .....GR 9088, GR 7596
Mason, James..Culver C. 3632, HO 5723
Matiesen, Otto .....GR 6058, HO 4341
Mattraw, Scott.....599-946
Mayne, Eric .....HO 0713, HO 1068
McCarthy, Earl.....GR 8266, GL 1063
McCarthy, Myles .....HE 9243
McCollough, Philo .....
.....First Nat. Prod., Inc.
McCormick, W. Merrill.....HE 1424
McDonald, Francis..HO 7960, HO 3540
McDonald, Harry .....DU 3769
McDonald, Jack .....HE 1191
McDowell, Nelson .....HE 7914
McGee, Scott .....HE 2896
McGlynn, Frank, Jr.....HO 4341
McGrail, Walter....GR 9594, HO 3540
McGregor, Malcolm .....WH 5522
McGuire, Tom .....HE 8273
McHugh, Charlie....HO 5315, GR 1166
McKee, Raymond .....Sennett
McKee, Scott .....HE 5291
McKenzie, Robert.....OX 6858
McKim, Robert.....OX 3821
McLaglen, Victor..1st Natl. Prod. Inc.
McLure, Frank.....OX 6494
Meehan, Lew .....HO 1806
Menjou, Adolphe .....Lasky
Merkyl, John .....GR 7596
Mertz, Sherwood .....EM 7580
Metcalf, Earl .....Lank. 414-J
Meighan, King .....Columbia
Milar, Adolph.....Crescenta 307-W
Milash, Bob .....HO 0487
Miley, Jerry, Jr.....BR 0440
Miljan, John .....WH 5468
Miller, Carl .....OX 6837, HE 1161
Miller, Harold .....WA 6120
Miller, Walter.....GL 6471
Miller, Winston .....OX 5334
Millett, Arthur .....DR 1724
Mills, Thomas R.....Glendale 2526-W
Minew, Alfred.....HU 3904-R
Mir, David.....HE 3855, HO 2474
Mong, William V....OX 6540, GL 8904
Montana, Bull .....GR 6544
Moore, Cleve .....HO 3540
Moore, Owen .....OX 4438
Moore, Matt .....Santa Monica 212-98
Moore, Tom.....Santa Monica 21298
Moran, Lee .....BR 0440
Moreno, Antonio 597-310
Morgan, Kewpie .....GL 4878
Morley, Jay .....Lank. 19
Morris, Dave .....HE 0511
Morris, Philip (Frank).....
.....Culver City 2326, GL 5806
Morrison, Arthur 590-047
Morrison, James....HE 1242, HE 1246
Morrison, Pete .....GR 8237
Moulder, Malcolm...GR 8562, GR 3988
Mower, Jack.....HO 2142
Mulhall, Jack...First Nat. Prod., Inc
Munson, Byron .....GR 6251
Murphy, Broken Nose.....HO 5937
Murphy, Joe .....DR 5568
Murray, Charlie...1st Natl. Prod. Inc.
Murray, John T .....GR 0441
Murray, Tom .....Lankershim 229
Myers, Harry .....WA 6434

N

Nagel, Conrad .....M-G-M
Nambu, K.....GL 4796, BE 3680
Natheaux, Louis .....C. B. DeMille
Nawn, Tom.....HU 0713-W
Neill, James .....Glen. 1563
Neill, Richard R. .....GL 1909
Neeson, Aubrey .....DR 3938
Nelson, Frank .....HO 9223
Nelson, Harold.....DR 3927, GR 7596
Nicholls, George .....Demmy Lamson
Nicholson, Paul .....HE 1161
Norcross, Frank .....HE 1191
North, Charles .....VE 8537
North, Wilfred .....HO 7252
Northrup, Harry .....TR 2871
Norton, Edgar .....GR 1716
Norton, Fletcher.....GR 8562, GR 3988
Nowell, Wedgewood .....HE 9163
Noyes, Skeets .....GR 1105
Nye, Carroll 599-165
Nye, G. Raymond.....598-927

EMERALDS FOR MAY

EXQUISITE DISPLAY OF
MAY'S
EMERALD'S AT
ROESSEL'S
ARE
LEADING EVEN
DIAMONDS IN
SMARTNESS

Our Free Appraisal is your protection when purchasing Diamonds or Jewelry either from **AUCTIONS** or **MERCHANTS.**

Roessel & Company

L. T. Cadwallader
Formerly with Feagans & Co.

901 Brack Shops Bldg. TUcker 7964

Roessel and Company
JEWELERS
LOS ANGELES

O

Oakley, Johnnie.....VA 5866
Oakman, Wheeler .....OX 4480
Ober, Robert .....GL 4755, GR 1166
O'Brien, Eugene .....HO 4102
O'Brien, Tom .....WH 0503
O'Connor, L. J.....HE 1191
O'Dell, Garry .....HO 3775
O'Farrell, Broderick .....GR 0374
Ogle, Charles S...Long Beach 329-145
O'Hara, George .....GR 0794
Oland, Geoffrey .....GR 1727
Oland, Warner .....GL 1826
O'Malley, Pat.....Universal
O'Malley, Pat .....HO 5652
O'Neill, James (Tip).....GL 1962
O'Neill, Mickey .....GR 5811
Orlamond, William A.....
.....OX 6458, Demmy Lamson
Otis, William .....HE 2151

P

Pallette, Eugene 598-637
Panzer, Paul .....OX 3456
Parker, Edwin 554-619
Parr, Chas. Alfred.....HE 5152
Parr, De Peyster .....HE 5152
Pasha, Kala .....OL 4591
Patrick, John .....Warner Bros.
Payne, Louis .....GR 9907
Payton, Claude .....HO 0713
Pearce, George C. .....Glen. 1357
Pecot, Rene .....HE 1971
Peil, Edward 599-941
Peil, Edward, Jr.....599-941, GL 1063
Pembroke, Geo. .....HO 4102
Pennell, R. O. .....DU 2824
Penny, Pat .....HO 1806
Periolat, George .....MU 1221
Perrin, Jack .....GR 6915
Perry, Walter .....Culver C. 2093
Peters, Frederick .....GR 0260
Pickford, Jack .....HO 7901
Pidgeon, Walter.....Jos. Schenck
Pila, Maximo .....GA 9000, HO 3786
Plumer, Lincoln.....GR 7979, HO 7950
Poff, Lon .....DU 0477
Post, Charles A.....GR 4308
Potel, Victor .....HO 2884
Pouyet, Eugene .....CA 2284

COATS—WRAPS—
FROCKS AND SPORT
APPAREL

Featuring garments that will photograph beautifully—We give a special discount to the profession.

Shayne's
Individual Apparel for Gentlewomen

In the Egyptian Court
At 6706 Hollywood Blvd.

MEN—*Continued*

Powell, William.....Lasky
Power, Paul.....GL 6330, HO 1068
Power, Tyrone .....HE 7071
Pratt, Purnell .....HE 1161
Prince, John T.....HE 5767
Pringle, Harry .....HO 3893
Pringle, John .....GL 9259
Prior, Herbert .....GR 9518
Prisco, Albert.....HO 1658, HO 3540
Prouty, Jed.....HE 4181, HO 5016
Puddicombe, Bruce..GR 1850, GR 4303

Q

Quinn, Jimmie .....HO 1247
Quinn, Wm. J. .....HO 5457

R

Rackerby, Ted .....GL 3584
Ralesco, Johnnie .....HO 4102
Ramsay, Robert .....GR 5063
Randolf, Anders .....GL 0885
Rankin, Arthur .....WH 5775
Ratcliffe, E. J. .....HE 1850
Raucort, Jules .....HE 4878
Rawlinson, Herbert...Demmy Lamson
Ray, Joe V. .....Burbank 671
Reed, Fred .....OX 1667
Reed, George H. (colored)....BR 1475
Reeves-Smith, H.....N. Y.-Circle 0890
Reisner, Chuck .....OX 6365
Renard, Ervin .....GR 2174, HO 1068
Renault, George .....HE 2151
Reno, R. R. .....GL 4612
Requa, Charles .....WA 8770
Rey, Leon 593-282
Rice, Frank .....HE 7423
Richardson, Jack 592-465
Richmond, Warner .....HE 1161
Ricketts, Tom .....HE 6107
Rickson, Joe .....HO 1806
Rigas, George .....Lasky
Ritchie, Russell .....HE 9984
Ripley, Ramon R....GL 2171, GR 7596
Roach, Bert .....M-G-M
Roark, Counselor...VE 7981, MA 3910
Roberts, Theodore .....Lasky
Roccardi, Albert.....HE 0469
Roche, John.....HO 5723, HO 4102
Rodgers, Walter .....MA 2053
Rogers, Warren .....HO 3981
Rollens, Jack .....Fox
Rondell, Paul.....GR 1501, GR 9727
Rose, Robert .....HO 1051
Ross, Churchill.....GR 7161, HO 4102
Rosselli, Rex .....OX 4263
Rowland, Gilbert .....Lasky
Russell, J. Gordon.....OX 6497
Russell, William .....OX 2554
Ryno, W. H. .....TR 4435

S

Sackville, Gordon .....GR 4667
Salisbury, Monroe .....TR 0124
Sandford, S. J. .....HE 8786
Santschi, Tom .....GR 3323
Sargent, Lewis .....HE 4550
Sarno, Hector V. .....Wakefield 0186
Saunders, R. D. 591-904
Saville, Gus 599-110
Saxe, Templar.....GR 3594

IVERS & POND

Style 86 Grand

Louis XV Period Model

QUALITY FIRST

IVERS & POND is first of all a quality piano, comparable point by point with any piano in the world. Made in Boston, and for two generations closely associated by sheer merit with the highest musical art in New England.

Available also with the marvelous Welte-Mignon (Licensee) Reproducer.

TR inity 9621

Martin Music Co.

734 SOUTH HILL ST. LOS ANGELES, CALIF.

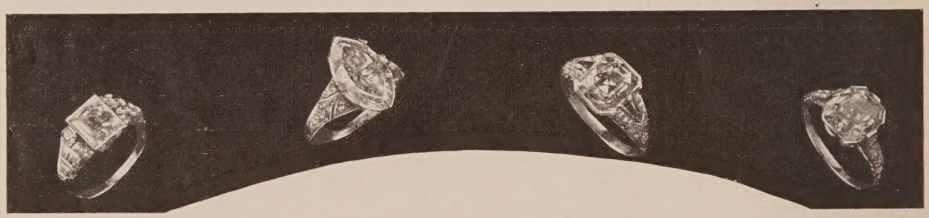

MONTGOMERY BROS.

LOS ANGELES' OLDEST JEWELERS

Corner 7th and Hope Streets

Established 1881

We solicit the patronage of the Motion Picture fraternity. Special terms may be arranged to meet our patrons' convenience.

Diamonds *Trophies*
Platinum Jewelry *Leather Goods*
Silverware *Stationery*

Weekly Arrivals from our Paris Office

The UNIQUE

"Authentic Styles in Feminine Apparel"

734 WEST SEVENTH STREET

Smart French Gowns

Chic Costume Accessories

TRinity 6371

MEN—*Continued*

Saxon, Hugh .....EM 3991
Scardon, Paul.....HO 4102
Schable, Robert 599-438
Schenck, Earl .....HE 4377
Schildkraut, Joseph.....C. B. DeMille
Schipa, Carlo 595-381
Scott, William .....HO 8849
Seabury, Forrest .....HE 9733
Sears, Allan 591-087
Seaton, Scott.....DU 4305
Sellon, Chas. A. .....GR 7596
Sewall, A. D. .....GL 2745
Shank, Louis 595-718
Shelley, Herbert M.....HO 8328
Shumway, Lee .....HO 6417
Shumway, Walter.....HO 3418
Sidney, George .....HE 8060
Siegel, Bernard .....
.....OX 6641, Lv. Mess. OX 6391
Siegmann, George A.....Universal
Simpson, Allan .....HO 1930
Simpson, Russell ...593-088, HO 7950
Smalley, Phillips .....HE 9204
Smith, Sid .....Chadwick
Sojin, K. .....DR 8517
Somerset, Pat .....GR 8368
Sosso, Pietro .....DU 3900
Sparks, Ned A.....Demmy Lamson
Sprotte, Bert .....EM 5360
Standing, Wyndham .....Europe
Stanley, Forrest .....OX 6522
Stedman, Lincoln .....GL 8904
Steers, Larry .....HE 8404
Steppling, John .....GR 1421
Sterling, Ford .....Lasky
Stevens, Charles.....S. Monica 24901
Stevenson, Charles A.....HO 7950
Stevenson, Hayden .....HE 2005
Stewart, George .....HE 1141
Stewart, Roy .....FI 0772
Stockdale, Carl .....DU 1629
Stone, Arthur.....GL 3131, GL 8225
St. Polis, John .....GR 9443
Strauss, William .....GR 6823
Sullivan, Billy .....HE 1161, OX 1643
Sutherland, Dick .....HE 8663
Swain, Mack .....GR 4308
Swickard, Josef .....HO 8761
Symons, A. H. .....TR 4231

T

Tallasso, Arthur 596-237
Taylor, Stanley .....GR 0120, 760-041
Tearle, Conway .....HO 4102
Tellegen, Lou .....Fox
Tennyson, Walter.....GR 4741
Thompson, Hal .....WA 5519
Thurston, Charles .....GA 2082
Tilley, Ronald .....HE 9819
Todd, Harry 593-167
Tollaire, A. .....DR 3955
Tooker, Wm. H. .....HE 2151
Torrence, David .....GR 1166
Torrence, Ernest .....Lasky
Tracy, Eugene H. .....OL 2569
Travers, Richard C.....GL 3141
Troubetzkoy, Youcca.....GL 3035
Truesdell, Howard .....GL 6557
Tryon, Glenn .....Hal Roach
Tucker, Harland .....GR 4308
Tucker, Richard .....HO 3540
Turner, Smoke .....GR 9520
Turner, Wm. H. .....GR 9910
Tuttle, Felix .....OL 6356

U

Underwood, Laurance .....HO 4102
Uraneff, Vadim .....HO 4102

V

Varconi, Victor.....Demmy Lamson
Vaverka, Anthony .....MU 5567
Veliki, Alexander .....GR 5282
Verk, Louis.....GR 6233
Vernon, Bobby .....Christie
Victor, Henry .....GR 7674
Visaroff, Michael S...GL 4787, GL 2009
Vogeding, Fredk. .....GR 9359
von Brincken, W.....GR 2185
von Eltz, Theodor....Demmy Lamson
Von Meter, Harry.....GR 9533
Von Ritsau, Eric.....BE 1959
von Seyffertitz, Gustav .....
.....GR 4563, GR 4764
Vroom, Frederick .....GR 0873

W

Walker, Robert 597-406
Walling, Will R.....HO 0215
Walthall, Henry B. .....GR 4308
Walton, Fred .....HO 3128
Ward, Craig .....DU 1380, HO 7145
Ward, Hap H. .....OX 5434
Warren, E. Alyn (Fred).....GR 2484
Warren, Fred H. .....GR 0022
Warner, H. B. .....WH 6126
Warwick, Maynard.....Terrace 6740
Washburn, Bryant .....HO 4102
Watson, Coy Jr.....DR 3616
Wayne, Richard .....GL 4949
Weigel, Paul.....592-860, GR 4308
Wellesley, Charles.....HE 3371
Welsh, James .....DU 4479
Welsh, Scott .....GR 1105
Welsh, William .....HE 7542
Wells, Raymond .....HO 4839
West, Charles H.....OL 2376
West, Ford 590-694
West, Jerry.....HO 2679
Wheat, Larry.....HE 1161
Wheatcroft, Stanhope .....
.....HO 4399, HE 0666
White, Leo .....HE 1995
Whitefield, Axel O. .....AX 6529
Whitelaw, Barrett .....WH 9746
Whitlock, Lloyd .....GR 3713
Whitman, Gayne .....GR 4889
Whitman, Walt .....S. Monica 22363
Whitson, Frank 592-096
Wilcox, S. D.....OL 2753
Williams, Earle .....WH 5250
Williams, Geo. A. .....Burbank 551-J
Williams, Geo. B. .....S. Monica 61316
Williams, Guinn .....Culver City 2014
Williams, Mervin..Colo. 4731, HO 1068
Wilson, Hal .....DR 7647, DU 9359
Wilson, Tom .....GR 3984
Winkler, Art .....GL 9810, HE 0064
Winn, Jack L.....WA 2542, WA 8011
Wise, Jack .....GR 2521, HO 1068
Withers, Grant .....F. B. O.
Witting, A. E. .....HO 7111
Wood, Ernest .....GL 4510
Wood, Freeman .....HE 1040
Woods, Harry Lewis.....GR 1848
Woodruff, Bert .....GL 4621
Woodward, Henry .....DR 0848
Woodward, Stanley .....GR 6580
Worthington, Wm. J. .....HE 6291

Latest Shades

MRS. EVERETT
HOSIERY

Wishes to announce her new Hosiery Department with
LA MODE SHOES

6329 Hollywood Blvd.
GR 8787

722 So. Flower
ME 5415

Y

Yearsley, Ralph .....HO 4325
Young, Noah .....Culver City 3033

Z

Zeliff, Seymour.....BR 0680

Announcement

Our Portrait Studio
Is Now Open
in the
Ries Building

Call for Appointment
Professional Rates

Ries Bros

PHOTOGRAPHERS

1152 N. Western Ave. Phone GR anit 1185-1186-1187

GOWNS &
FURS

Bess Schlauch

6528 Hollywood Boulevard
HE mpstd 9945

WOMEN

A

Adams, Claire .....FI 0121
Adoree, Renee .....M-G-M
Ainsworth, Virginia .....HO 4102
Aiken, Mary .....GR 4308
Alcorn, Olive Ann.....WH 4635
Alden, Diana .....VE 8011
Alden, Mary .....GL 3536, GL 3851
Allan, Agnes .....HE 1032, GR 8053
Allen, Alta .....GL 8714
Allison, May .....DU 4000
.....S. Monica 62716, HO 4102
Anderson, Nellie .....
.....S. Mon. 259-06, S. Mon. 627-16
Andrew, Sylvia .....OL 4826
Arden, Evelyn .....GR 0247
Arlen, Betty .....HE 0604
Arthur, Jean .....GR 2738
Ashton, Iris .....DU 2058
Astor, Gertrude .....Demmy Lamson
Astor, Mary .....1st Natl. Prod. Inc.
Atwood, Mae.....GL 2070
Aye, Maryon .....GR 3613

B

Bailey, Frankie .....HE 4809
Baker, Dora.....GL 2693
Baker, Doris .....GL 2693
Baker, Nellie Bly .....GR 1266
Ballin, Mabel.....GR 9908
Banky, Vilma .....Sam'l Goldwyn
Bara, Lori .....GR 1631
Bara, Theda .....HO 4102
Barlow, Kitty.....GL 5656
Barnes, Billie .....HE 3504
Barriscale, Bessie.....S. Mon. 245-22
Barrye, Emily .....HO 1806
Bates, Kathryn .....GR 8479
Beaudet, Louise .....HO 4102
Beaumont, Lucy ....GR 9358, GR 6852
Bedford, Barbara ..HE 6621, HE 6310
Belcher, Alice.....GR 1105
Bellamy, Madge .....Fox
Bennett, Alma .....HE 9191
Bennett, Belle .....Sam'l Goldwyn
Bennett, Billie 598-977
Bennett, Marjorie .....HE 6745
Beresford, Nadine .....HO 4325
Bertrand, Mamie E.....DU 3700
Besserer, Eugenie ..DR 2994, GR 1166
Bishop, Elsie .....HE 5901
Blaine, Nancy Lee.....OX 1381
Blair, Betty .....Culver City 2431
Blossom, Rose .....HE 1141
Blythe, Betty .....HO 4102
Boardman, Eleanor .....M-G-M
Boardman, Virginia True.....597-066
Bonner, Marjorie .....GR 3638
Bonner, Priscilla .....GR 3638
Boone, Dell .....HE 0181
Borden, Olive .....Fox
Bow, Clara .....Lasky
Boyd, Betty.....GR 0336, HO 4102
Boyd, Lois 592-023
Bradley, Estelle.....HE 3809
Brady, Cora .....HO 7005
Bragg, Margaret .....HE 3331
Breamer, Sylvia .....WA 7287
Brent, Evelyn .....F.B.O.
Brewster, Beryl.....GR 6006
Brockwell, Gladys .....GR 4308
Bronson, Betty .....Lasky
Broski, Octavia .....S. Mon. 32403
Brower, Fern .....HE 5387
Brown, Phebe.....Glendale 2247-R
Brown, Lucy .....GR 6010
Browning, Mrs. Tod .....HE 2649
Brundage, Mathilde .....HE 9638
Bruner, Cecile .....HE 6372
Bryant, Katie .....HO 3163
Bryson, Winifred .....WH 6532
Burnham, Beatrice .....HO 8951
Burwell, Olivia .....WA 3821
Busch, Mae .....M.G.M.
Bushman, Lenore...GR 1647, FA 5685
Bushman, Virginia ..GR 1647, FA 5685
Byrne, Rosalind .....HE 6450

C

Cabo, Louise.....DE 0717
Calhoun, Alice .....HO 4102
Calhoun, Cathleen .....GL 9640
Cameron, Cecile .....HE 4995
Campbell, Evelyn .....GL 9444
Campbell, Margaret .....HO 8761
Caprice, June .....HO 3540
Carew, Ora.....S. Mon. 610-95
Carewe, Rita....First Nat. Prod., Inc.
Carlyle, Aileen .....GR 3708
Carmen, Jewel .....HO 4102
Carr, Mary .....HO 5639
Carson, Willie Mae.....HO 8000
Carver, Louise .....DU 4065
Cavalier, Nita .....DU 3700
Cecil, Nora..Glendale 418-W, GR 7596
Chadwick, Helene.....Demmy Lamson
Chambers, Kathleen .....GR 1715
Chapman, Edythe .....Glendale 1563
Chapman, Nina .....HO 4985
Cherrington, Ruth .....HO 3540
Claire, Gertrude 594-562
Clark, Bridgetta...Santa Monica 32334
Clark, Estelle .....HE 9506
Clark, Trilby .....HO 4102
Claude, Toby .....GR 8261
Clayton, Ethel .....HO 3540
Clifford, Jane .....HO 5197
Clifford, Kathleen .....GR 7220
Clifford, Ruth .....OX 4951
Coleman, Majel.....C. B. DeMille
Collins, Kathleen...C.C. 2014, GR 7596
Comont, Mathilde.....Demmy Lamson
Compton, Joyce.First Nat. Prod., Inc.
Cooper, Edna Mae .....HE 9930
Cooper, Irene .....AX 7833
Cooper, Rosemary .....GR 7942
Corbin, Virginia Lee.....GR 4308
Corday, Marcelle.....GR 9181
Cordell, Narita .....DU 4000
Cornwall, Anne .....GR 5027
Costello, Dolores .....Warner Bros.
Costello, Helene .....Warner Bros
Cotton, Billie .....GL 2710
Craig, Catherine .....GL 2549
Craig, Nell .....HE 3738
Crawford, Joan .....M-G-M
Crowell, Josephine..GL 6976, HE 6251
Cumming, Dorothy .....GL 5958
Cunard, Grace .....GL 8526
Cunningham, Ruth..Santa Mon. 240-78
Curley, Pauline .....GL 5487

D

Dale, Frances .....OX 6734

WOMEN—*Continued*

D'Algy, Helena .....HO 1139
Daly, Marcella .....DU 5286
Dalton, Grace.....
Dana, Viola.....Freddie Fralick
Dare, Doris .....MA 0593
Darling, Ida .....GL 9058
Darma, Aryel .....GR 8258
Darmond, Grace .....HE 0181
Darr, Homa .....UN 2778
Daumery, Carrie.....HE 9706
Davenport, Gloria .....GR 6243
Davenport, Milla .....DR 2921
d'Avril, Yola.....HO 9027
Davis, Betty .....GR 9785
Davis, Dixie.....GL 4819
Daw, Marjorie .....HO 4102
Dawn, Consuelo.....DR 3551
Dawson, Doris.....WA 9121, WA 9436
Day, Alice .....Sennett
Day, Karleen 594-153
Day, Marceline .....M-G-M
Day, Shannon .....HE 4161, HO 3540
Dean, Dorothy .....MU 6871
Deane, Hazel .....GL 1131
Deaver, Nancy .....GL 2766
De La Motte, Marguerite..Metropolt'n
Del Rio, Dolores..First Nat. Prod., Inc.
De Never, Lucille.....GL 9142
De Rue, Carmen .....GR 4719
Deslys, Kay .....GR 9711
Devore, Dorothy.....Demmy Lamson
Dial, Patterson .....OL 5523
Dione, Rose .....GR 1166
Donahue, Lucy .....OL 3367
Dore, Adriene .....EM 3022
Dove, Billie .....HO 4102
Dresser, Louise.....Universal
DuBrey, Claire .....S. Monica 26742
Dunbar, Dorothy .....F.B.O.
Dunbar, Helen .....HE 4676
Duval, Paulette .....GL 9194
DuVaull, Lottie .....HO 3882
Dwan, Dorothy ....HO 5748, HO 6086
Dyris, Jacqueline .....HO 4102

E

Eason, Lorraine .....HE 7458
Eddy, Helen Jerome.....
Sterling 9754, Sterling 9207, OX 5455
Edwards, Crickett .....GL 3861
Elliott, Lillian .....HE 2578
Emerson, Rose .....GR 7979
Evans, Cecille.....GR 3581
Everhart, Fanchon .....DR 7833

F

Fair, Elinor .....C. B. DeMille
Faire, Virginia Brown.....
.....GR 2924, GL 3131
Farley, Dot .....HO 7950
Farrington, Adele .....DU 8038
Fazenda, Louise .....Warner Bros.
Fears, Peggy .....DR 7000
Ferguson, Helen .....OX 2554
Field, Lenore.....GR 3705, GL 3853
Fielding, Margaret .....HO 6684
Fischer, Margarita .....HO 4102
Fisher, Muriel .....HO 8351
Fitz-Gerald, Cissy .....HE 7566
Fitzroy, Emily .....HO 5723
Flint, Helen.....GL 2617
Flowers, Bess.....GR 1548
Floyd, Henrietta .....HO 8210
Forde, Eugenie .....Colo. 4246
Foster, May .....HO 2964
Fox, Patricia .....HO 6358
Fox, Virginia .....GR 7991
Francisco, Betty 591-954
Francisco, Evelyn 591-954
Franklin, Martha .....HE 9187
Frederick, Pauline .....HO 4102
Friganza, Trixie .....GR 5221
Fuller, Dale .....DR 3896

G

Gadson, Jacquelin...VE 4408, GL 1234
Gale, Lillian .....GL 3062, GL 3047
Garon, Pauline .....GL 5975, GR 1166
Gay, Marjorie.....HO 2601
Gay, Ynez .....HE 2584
Gaynor, Janet .....Fox
Geraghty, Carmelita.....
.....GR 1105, HO 3540
Gerdes, Emily .....DR 3744
George, Maude .....WA 4277
Gibson, Ethlyn.....GL 1131, OL 2131
Gilbert, Anna.....FI 1732
Gilbert, Coral 538-05
Gilbert, Eugenia .....OX 3828
Gilbert, Florence .....Fox

Thousands of
Gifts from Cherry Blossom Land
and other countries of fascinating arts.
Priced from Fifty Cents to $4000
If merchandise purchased from MILNOR'S can be duplicated in the United States for less, or you are in any way dissatisfied, you have the privilege of obtaining a refund.
Wilshire at Ardmore
Most of California's leading Hotels.
MILNOR
INC.
IMPORTERS
Biltmore Headquarters

Gilmore, Helen .....Culver City 3781
Gleason, Adda .....GR 1432
Gomez, Inez.....HE 8508
Goodall, Grace .....HO 9146
Goodwin, Eileen .....DU 7928
Gordon, Grace.....HE 8969, HE 1802
Gordon, Julia Swayne.....GL 5982
Gordon, Mary .....GL 1598
Gordon, Vera .....GL 8271
Gore, Rosa .....MU 3837
Grant, Katherine .....Roach
Greenwood, Winifred 595-169
Greer, Lillian .....HO 1609
Gregory, Edna .....GR 2372
Gregory, Ena .....Universal
Grey, Gloria .....HO 5840, HO 1068
Grieves, Elva .....HU 8531-J

H

Hale, Georgia .....Lasky
Hall, Ella .....Lank 391-M
Hammerstein, Elaine .....GR 1166
Hammond, Harriet...Culver City 3447
Handforth, Ruth .....BE 4387
Haroldi, Kasha .....HE 2151
Harriman, Hope....Lankershim 470-W
Harris, Martha .....CA 6983
Harris, Mildred .....GR 5684
Hart, Sunshine .....DR 8132
Harte, Lillian Bret.HE 1086, HE 0666
Hasbrouck, Olive.....GL 9855
Haslett, Doris .....DR 1221
Hathway, Jean .....HE 5997
Hatheway, Lillian .....HE 1610
Haver, Phyllis.....Metropolitan
Hawes, Mary .....UN 0639
Hawley, Wanda .....GR 2367
Hayden, Nora .....HE 7528
Hays, Wilma Rae...TR 6321, OL 3115
Hayward, Helen 598-797
Hayward, Sheila 598-797
Heilman, Vada Lee .....BE 4628
Held, Dena.....RO 5838
Henry, Dorothy .....HO 1592
Henry Gale .....GL 2045
Hernandez, Anna .....DU 6158
Herr, Helen .....GL 6331
Herring, Aggie ....Santa Monica 2102
Hiatt, Ruth .....Sennett
Hickman, Estella X. .....GL 9310
Hicks, Mamie .....HO 7111

Dellarowe's
MERCUROCHROME
Tooth Paste

DELLAROWE LABORATORIES
4951 SUNSET BLVD.
HOLLYWOOD · CALIF.

ESPECIALLY PREPARED FOR THE ARTISTS' NEEDS

Your teeth must be kept in perfect order.

Insist that your druggist handle Dellarowe's as you will use no other after the first trial.

The New

ANDREW KOHLER
Studio Grand

Quality Combined with Real Beauty in Construction, Finish, Tone and Design

EXTRA SPECIAL OFFERING AT

$595.00

A Baby Grand Piano with a Big Grand Tone

Easy Convenient Terms

Our Rental Department is Now Open to Studios Desiring the Best on the Market at Less Prices.

The Daynes-Beebe Music Company
Successors to Story & Clark Music Co.

Western Costume Co. Bldg.
937 South Broadway Phone TRinity 2395

GLadstone 3504

T. J. COULTER

B.V. Sc.

CAT and DOG PHYSICIAN

1771 N. Highland Ave.

WOMEN—*Continued*

Hicks, Maxine Elliott.....RO 4403
Hild, Georgia Marion 766-568
Hill, Bonnie .....DR 9002
Hill, Doris .....Warner Bros.
Hill, Josephine .....GR 6915
Hill, Thelma .....GL 4565
Holderness, Fay.....DR 2704, GR 7596
Holloway, Carol .....HE 3495
Hope, Gloria .....HO 4102
Hopper, Hedda.....GR 6523, HO 5723
Horton, Clara.....FI 0626, FI 0483
Howard, Helen .....Hermosa 1797
Howell, Alice 599-059
Howell, Hazel .....
.....GL 7928, GL 5703, HO 1068
Hughes, Yvonne.....WA 4384
Hulette, Gladys .....HE 3707
Hunt, Helen .....DU 6305
Hunt, Irene .....OX 4659
Hunt, Madge .....595-672, OX 4659
Hunter, Mabel.....HO 8050
Hurlock, Madeline .....Sennett

I

Irwin, Carolyne .....GR 3522

J

Jeanne, Melba 595-271
Jensen, Eulalie .....HO 7980
Johnson, Sabel.....HO 4646, HO 1068
Johnston, Julanne .....HE 1141
Joy, Gloria 538-85
Joy, Leatrice .....C. B. DeMille
Joyce, Natalie .....HO 7287
Joyner, Joyzell.....598-721
Joyzelle, Rosamond 599-966
June, Mildred .....GL 4760

K

Keckley, Jane.....GL 6364
Keener, Hazel.....593-909
Keith, Isabelle.....HE 4161, HO 1068
Kelso, Mayme .....HO 2238
Key, Kathleen .....HO 7950
Kimman, Rose .....GR 2891, GR 4071
King, Judy .....WH 5510
King, Ruth ..... GR 8022
Kingston, Eleonor .....GL 6541
Kingston, Natalie...HO 3540, GL 6541
Kirk, Bertha .....GR 1317, HO 2099
Kirkham, Kathleen ..... WH 6845
Knight, Lillian .....HO 7646
Knott, Clara .....WA 6328
Knott, Lydia .....WA 6328
Kosik, Beth .....TH 4794

L

La Bissoniere, Erin.....HO 7980
La Fayette, Ruby .....DR 6805
Lake, Alice .....Demmy Lamson
Lamore, Isabella.....HE 1334
Land, Mary .....GL 7868, HE 6050
Landis, Margaret Cullen .....HE 4760
Lane, Brenda .....HO 7980
Langdon, Lillian ....S. Monica 2-1436
Landis, Winifred....GR 7191, HO 3760
Lansing, Ruth .....GL 8592
La Place, Jennie .....HE 4535
LaPlante, Violet .....OX 3031
La Rue, Fontain .....HE 7914
LaVarnie, Laura...DR 6856, DR 6850
Lawrence, Florence .....GL 4810
Lawrence, Lillian 593-529
Lawson, Eleanor 557-666
Lee, Etta.....GL 5019, HE 0666
Lee, Frances .....GL 4648
Lee, Gwendolyn .....M-G-M
Lee, Jocelyn .....HE 5728
Lee, Lila .....GL 6015
Lee, Lolita.....HO 6474
Lehr, Anna .....WA 9049
Leighton, Lillian.....
.....GL 1063, S. Mon. 321-42
Leonard, Julie .....GL 1625
Leslie, Lila .....GL 0239
Lewis, Ida .....DR 1681
Lewis, Katherine .....HO 1426
Lewis, Vera .....HE 0249
Livingston, Margaret.....Fox
Lloyd, Doris.....HE 5319, HO 7145
Lockwood, Alma 595-535
Logan, Jacqueline .....HO 4102

WOMEN—*Continued*

Long, Sally .....OX 3469
Loos, Clorita.....599-145
Lorimer, Elsa 599-603
Lorraine, Jean.....HE 5984
Lorraine, Louise ....Van Nuys 234-R1
Love, Bessie .....Lasky
Luddy, Barbara ....HO 6463, HO 3000
Luxford, Nola.....GL 4060
Lynch, Helene .....GR 1905
Lynn, Cecilia.....HE 5309, HE 4878

M

MacDonald, Katherine .....WH 4125
Macy, Cora.....GR 9140
Madison, Cleo.....HE 2141
Madison, Virginia .....DR 7303
Mae, Ida.....Compton 1514, GL 4612
Makarenko, Mme. B.....HO 5717
Malone, Molly .....GR 9137
Mann, Margaret .....HO 3992
Manning, Aileen .....GR 3678
Manon, Marcia .....GR 7741
Marchal, Arlette .....Lasky
Marian, Edna.....GL 8889, HE 1802
.....HO 0713, GL 3131, HO 4102
Marlowe, June.....Universal
Marstini, Mme. Rosita.....599-329
Martain, Kathryn..Long Beach 622-97
Mason, Julia .....HE 2584
Mason, Shirley .....Freddie Fralick
Mattox, Martha .....
.....HO 4102, HO 0713, GL 3131
Maurese, Toma .....GL 6788
May, Ann .....Venice 61854
May, Betty .....HO 5968
May, Doris .....HE 0477
Mayer, Adalyn .....GL 1131
McAlister, Mary .....GR 3320
McAvoy, May .....HO 4102
McConnell, Gladys .....Fox
McCoy, Evelyn .....HE 8418
McCullough, Helen .....HO 7703
McDonald, Marion..Lv. Mess. GR 7849
McDowell, Claire .....GR 3382
McGuire, Kathryn .....HE 6660
McPhail, Addie .....HO 4645
McWade, Margaret .....GR 6482
Meade, Mildred .....Glen. 2526-W
Meeteer, Mary.....S. Monica 219-94
Mehaffey, Blanche .....Universal
Mendez, Dolores ....GL 4030, HE 1836
Mercer, Jane .....WH 4146
Meredith, Joan ....GR 7883, GL 3131
Merriam, Charlotte.....
.....GR 6743, 597-240, GR 7596
Mersch, Mary .....GR 1982
Midgley, Fanny 591-562
Milford, Mary Beth .....DR 5252
Miller, Diana .....GL 2907, GL 3131
Miller, Patsy Ruth .....Warner Bros.
Milloy, May 590-694
Mills, Alyce .....Lasky
Mills, Marilyn.....OX 4969
Mineau, Charlotte...GL 6930, HO 3373
Montgomery, Peggy .....HO 5606
Mooers, De Sacia.....HE 4245
Moore, Eunice.....599-460
Moore, Gladys .....HO 7980
Moran, Lois.....HO 4102
Moran, Polly .....GL 0063
Morris, Margaret .....Lasky
Morse, Grace .....WA 2720
Morse, Helene.....GR 2554
Mosquini, Marie.....
.....Culver City 3610, HO 7950
Muir, Helen.....HO 3076
Murphy, Edna .....HE 2151
Murrell, Alys 769-874
Myers, Carmel .....M-G-M
Myers, Kathleen .....HO 8351

N

Neff, Pauline .....HE 3221
Nissen, Greta .....DU 4000
Nixon, Marion .....Universal
Noom, Betty .....HE 4161
Norman, Gertrude .....HE 0125
Normand, Mabel .....HO 4102
Novak, Eva .....HO 4057
Novak, Jane .....GR 7379

O

Oakland, Vivien .....Demmy Lamson
O'Brien, Mary .....HO 5318
O'Byrne, Pat .....HO 9457
O'Day, Peggy .....Lank. 130-J
Oliver, Margaret .....WH 5571
Olmsted, Gertrude .....M-G-M
O'Neil, Sally .....M-G-M
O'Neill, Marjorie (Peg.).....HE 7096
O'Neil, Sue .....GL 9704
Orvis, Cora .....WA 8776
Otis, Oleta .....GL 3047, GR 4808
Owen, Seena .....Metropolitan

P

Padden, Sara .....TR 3214
Palmer, Corliss .....M-G-M
Palmer, Shirley.....HE 4835, HO 3540
Palmer, Patricia .....HE 6130
Palmer, Violet.....GR 3829
Pascale, Diane 594-455
Payson, Blanche .....AX 4817
Pedlar, Gertrude .....FI 4520
Peirce, Evelyn.....HE 7404
Pendill, Margaret .....MU 1141
Percy, Eileen .....OX 6893
Perry, Katharine .....OX 4438
Perdue, Derelys ....WA 2209, GL 3771
Pfau, Melba.....DR 8320, GL 3853
Phillips, Dorothy .....M-G-M
Pierce, Charlotte .....DU 7805
Pigott, Tempe .....GR 4051
Pinson, Lucille .....HO 9036
Pitts, Zasu .....S. Mon. 264-90
Porter, Viola.....VE 1935, 766-245
Power, Jule .....GR 9475
Prevost, Peggy .....OX 4620
Prestelle, Mae T.....TR 0124
Price, Kate.....GR 4308
Pringle, Aileen .....M-G-M
Prior, Beatrix.....HE 6762, HE 8230

Q

Quimby, Margaret .....WA 9085

R

Ralston, Esther .....Lasky
Ralston, Jobyna .....Harold Lloyd
Rand, Sally .....C. B. DeMille
Rankin, Caroline .....HE 6471
Ransome, Ethel .....HE 4161
Rayford, Alma .....HU 8727-J
Raymond, Frances .....GR 7877
Raymond, Jean .....HE 7530
Recklaw, Betty .....HO 7809
Redell, Katherine Kay .....GR 3831
Remnitz, Mrs. 598-018
Remore, Evelyn.....GA 5384
Renee, Joan .....HO 8951
Revier, Dorothy .....Columbia
Revier, Evelyn.....GL 0241, HE 1836
Reymonde, Magda.....HE 6908
Reynolds, Muriel ....594-664, HO 1068
Reynolds, Vera .....C. B. DeMille
Rhoades, Elizabeth 595-586
Rich, Lillian .....C. B. DeMille
Rich, Vivian .....HE 5027
Ridgeway, Fritzi .....GL 4213
Riley, Jean .....HO 4853
Rischell, Myrtle .....DR 3535
Roberts, Edith .....GL 6365
Robinson, Daisy .....OX 1462
Romano, Nina.....GL 0068, HO 3540
Rorke, Ina .....HE 3371
Rose, Blanche .....DU 7662
Rosing, Bodil.....HE 6908
Rosson, Helen .....GR 2310
Royce, Riza.....HO 0487
Royce, Ruth .....HE 7712
Rubens, Alma .....Fox
Rudami, Rosa .....HO 9214
Rupp, Kitty .....DU 4501
Rush, Loretta .....TH 3201
Russell, Evangeline .....HE 9554

Good Medicine

DR. BYLES
DOG HOSPITAL

932 Venice Blvd.
(West Sixteenth Street)

WE stmore 4083

Commercial Art & Engraving Co.

Printing Plates That Impress

417 E. PICO STREET, LOS ANGELES

WEstmore 4228

ENGRAVINGS FOR THE MOTION PICTURE PROFESSION

Our Mr. Bentley in charge of this Department

WOMEN—*Continued*

S

Salmond, Evelyn.....WH 6171
Salter, Thelma .....WA 3510
Saunders, Jacqueline .....WA 8761
Schaefer, Anne .....HO 5620
Schafer, Peggy .....GR 1893
Schram, Violet .....HO 4345, 593-160
Schumaker, Raida .....GL 2171
Scott, Mabel Julienne GL 5015, GL 9054
Seabury, Ynez .....HE 9733
Seastrom, Dorothy .....
.....First Nat. Prod., Inc.
Sebastian, Dorothy .....M-G-M
Seddon, Margaret...HE 4181, HE 1802
Sedgwick, Eileen .....HO 5725
Sedgwick, Josie .....HO 5725
Selbie, Evelyn 597-525
Selwynne, Clarissa .....HO 4900
Sewall, Lucille .....GL 2745
Shannon, Ethel .....GL 6566
Sharp, Ramona .....GL 3088
Sherman, Evelyn .....DR 9175
Shearer, Norma .....M-G-M
Short, Gertrude .....F.B.O.
Shoulters, Mabel .....GA 4432
Small, Ann .....HE 2097
Snow, Marguerite .....HE 8544
Southern, Eve.....BE 4976
Southern, Virginia .....GL 2734
Spaulding, Nellie Parker .....
.....GR 1105, GL 4612
Spurr, Katherine Harris .....HE 2866
Starke, Pauline .....M-G-M
Starr, Barbara (Lloyd).....DU 1878
Starr, Jane.....HO 4744, GL 1063
Stayart, Edith .....HO 0286
Steele, Agnes .....FI 3615
Steele, Minnie .....FI 3615
Stedman, Myrtle .....GL 8904
Steadman, Vera .....HE 0882
Sterling, Merta .....DR 2361
Stevens, Charlotte .....HO 2165
Stewart, Anita .....HO 3540
Stewart, Lucille Lee .....OX 6039
Stewart, Ruth .....WA 3451
St. Leon, Ida .....EM 4547
Sullivan, Helene.....WA 4759
Summers, Leonora .....GR 4235
Sweet, Blanche....1st Natl. Prod., Inc.
Swift, Louise .....HO 4168
Sykes, Ethel.....DU 4995

T

Taliaferro, Mabel .....HE 4208
Tapley, Rose E. ....HE 1627, GR 5325
Tarron, Elsie .....HE 9555
Tashman, Lilyan .....Metropolitan
Taylor, Estelle 591-742
Taylor, Helen .....GR 3766
Taylor, Ruth .....Sennett
Teague, Frances.....HE 3314
Temple, Mary Jane.....WA 8505
Tennant, Barbara .....GR 8880
Terry, Alice .....HO 4102
Terry, Ethel Grey..OX 4981, HE 1802
Thayer, Meriwyn 591-880
Thatcher, Evlyn 599-797
Theby, Rosemary .....WA 6424
Thomas, Jane .....HE 9554
Thompson, Duane .....GL 4951
Thorndike, Lucille Ulmer.....CA 3399
Tilbury, Zeffie.....OL 2569, 590-494
Tischenor, Edna .....GR 3697
Tincher, Fay .....HO 9143
Titus, Lydia Yeamans .....
..... AT 0977, MA 5333
Todd, Lola .....Universal
Toncray, Kate .....GR 3464
True, Bess .....GL 2341
Truax, Maude.....GL 4906
Truex, Adrienne .....GL 1846
Trunelle, Mabel .....GR 9518
Turner, Florence .....HO 6683

U

Ulrich, Florence .....GL 6545

V

Valdemar, Thais .....HE 4625
Vale, Vola .....OL 2346
Valli, Virginia .....Demmy Lamson
Van Buren, Mabel .....OX 4551
Vanderveer, Ellinor 593-375
Van Lent, Gertrude .....GR 8827
Van Lent, Lucille .....GR 8827
Van Trump, Jessalyn .....HO 2279
Vaughn, Alberta .....F. B. O.
Vernon, Dorothy .....
..... HO 3462, GR 3845, HE 8528
Vidor, Florence .....Lasky
Vincent, Mildred .....HO 6430
von Rue, Greta.....GL 7446

W

Walcamp, Marie 596-989
Wales, Ethel .....GR 4308
Wallace, Katherine .....GL 0348
Wallace, May .....HE 8701
Walton, Helen .....HE 4785
Ward, Alice .....HO 3274
Ward, Lucille .....GR 6143, GR 0241
Warfield, Natalie...GL 3083, HO 6474
Warren, Fannie .....BE 5561
Warrenton, Lule .....HO 6321
Warner, Frances 591-737
Warwick, Virginia .....HE 1237
Wayne, Alma .....HO 4341
Wayne, Maud .....GL 4949
Webster, Viola .....HO 8496
Wells, May .....ME 0209
Williams, Alice.....GL 2728, GL 3853
Williams, Cora .....GL 2957
Williams, Lottie .....OL 2385
Wills, Norma .....HO 6004
Wilson, Dorothee .....GR 4614
Wilson, Lois .....Lasky
Windsor, Claire .....M-G-M
Wines, Carol .....GL 0317
Wing, Martha .....OX 3863
Winston, Laura .....HE 5301
Winter, Laska .....GR 4308
Winthrop, Joy .....
..... HU 7202-J, ME 8118
Winton, Jane .....Warner Bros.
Witting, Mattie .....HO 7111
Wix, Florence .....GL 4539
Wolbert, Dorothea .....HO 7219
Wong, Anna May...MU 6713, MA 5970
Wood, Marie.....HE 9972
Worth, Barbara ....HO 7773, HO 6800
Wray, Fay .....Universal

Y

Yorke, Edith .....DR 9734
Young, LuCille.....
.....GL 9071, 595-196, HO 3540

Z

Zamoria, Zanna .....GR 2806
Zarana, Zalla.....GR 9973, 594-446
Zimina, Valentina .....HO 5557

CHILDREN

A

Adair, Elizabeth ....593-848, HO 4149
Adair, Josephine ....593-848, HO 4149
Ahern, Lassie Lou ..Culver City, 2118
Ahern, Peggy Lenore Culver City 2118
Alexander, Ben 596-206
Allen, Sidney, Jr.....DU 9550
Armstrong, Yvonne..VE 3940, VE 5659

B

Bassett, Billy .....WH 0594, OL 3115
Bennett, Mickey.....591-846
Berger, Bernard....HE 5991, HO 3615
Billings, Elmo.....WH 9408
Billings, Richard.....WH 9408
Black, Buck .....HE 1032, GR 8053
Black, Valentine....HE 1032, GR 8053
Boudwin, Billy, Barbara, Jimsey....
.....HO 2346, GL 6788
Brandon, Dicky .....HE 7927
Brock, Dorothy .....HE 9235
Brough, Widmer .....TH 5514
Buckley, Patsy .....VE 5552
Burnett, Ruby .....GR 3665
Butts, Billy .....GR 6675
Butterworth, Joe .....HE 2325
Byrne, Roger .....HO 2352, HO 2220

C

Campbell, Sadie 598-418
Cane, Violet 592-076
Carpenter, Jeanne .....
..... Culver City 3644, C. C. 2823
Clare, Monte .....GR 6341
Coad, Joyce .....OX 2823
Coghlan, Junior .....HE 0554
Combs, Jackie .....GR 7574
Coolidge, Dorothy Jean.....VE 6020
Coppa, Joe .....GL 2040, MA 5871

Ray Dermott Detective Agency

Ray Dermott Sole Owner

HIGHEST OFFICIAL DETECTIVE ENDORSEMENT
A STAFF OF
UNQUESTIONED CHARACTER AND ABILITY

SPECIAL RATES TO THE PROFESSION

Phone VA ndike 7590 Suite 504 Lissner Bldg.

CHILDREN—*Continued*

Coppa, Marie .....GL 2040, MA 5871
Cordova, Luis.....BE 5390
Corrigan, Dolores .....GL 2943
Cotter, Catherine.....GL 3522
Crane, Phyllis .....HE 7612
Craycroft, Jimmie .....GL 4747

D

Daley, Carter Barry.....594-883
Dana, Muriel Frances .....BE 8687
Daniels, Mickey .....UN 0946
Darr, Vondell .....UN 2778
Darro, Frankie .....GL 1077
Davis, Chester .....WH 4658
Davis, Virginia .....GL 9291, GR 1287
de Lacy, Philippe .....GR 4308
Delano, Mickey.....767-877
De Vilbiss, Robert....Culver City 3270
De Vonne, Pluma .....GR 6006
Doty Twins....Venice 633-46, HE 0658
Dow, Mary Elizabeth.....GL 4579
Downs, Jack .....HO 7111
Drogmund, Freddie 590-439
Duke .....GL 8004
Durand, David 558-982

E

Enstrom, Mary Jane.....BE 3169
Erlenborn, Raymond .....EM 4276
Ethelyn, Rae .....WE 2196, EM 3233

F

Ferguson, Jean .....HO 9813
Ferguson, Virginia .....HO 9813
Folz, Artye .....DR 5823
Fox, Johnny .....GA 1630
France, Dorothy 599-966
Francone, Joe .....MU 4551

G

Gates, King.....
.....Culver City 2643, TU 3520
Gay, Margie .....GL 2947
Gee, Billy .....DU 7569
Gendron, Henri 598-921
Gilbert, Robert.....590-539, OL 3115
Giles, Betty .....GR 6768
Golden, Mary 595-832
Gordon, Bobby .....HO 7480
Gordon, Marjorie Grace .....UN 4213
Guerin, Bruce .....GR 4484

H

Haig, Douglas Patrick.....DU 7511
Hall, Newton .....HO 4413
Hamm, Garner .....HE 9749
Haynes, Billie .....HU 1387-W
Headrick, Richard .....VE 0984
Heberling, Charles.....AX 1888
Hicks, Tommy .....HO 7111
Hill, Billy .....GR 9887
Hillyer, Dean, Jr.....WH 3902
Hisle, Betsy Ann....GR 5472, FI 4857
Holmes, Leon .....HE 8187
Holt, Hammond .....HO 5648
House, Newton .....HO 4149
Howell, Audrey.....HE 0259
Huff, Jack .....OX 5464

I

Irving, Mary Jane .....HE 5798

J

Jackson, Bobby and Peaches..DU 5969
Jackson, Eugene, Jr. (colored) AT 8937
Jackson, Neil.....591-633
Jaeger, Peggy Jane .....ME 1724
Jennings, Evelyn .....HE 2440
Jewell, Austen .....EM 2079
Johnson Children ...BE 5378, OL 3115
Johnston, Jean .....HE 9078
Johnston, Junior .....EM 7502
Jones, Billy (Red)....Culver City 2805

K

Keever, Bernard .....HE 4071
Keever, Elizabeth Ann .....HE 4071
Kerner, Victoria Louise .....HO 4102
King, June .....GR 7597
Kornman, Mary .....OX 4374
Kosik, Marguerite .....TH 4794

L

Ladd, Marion .....WH 2067
Lauder, Jack and Junior....WH 9374
Layne, Peggy .....OL 6859
Lee, Frankie .....GL 2605
Long, Gunne May .....Lank 50-R
Lord, Billy 592-310
Lynne, Charlotte .....GR 5202

M

MacCormac, Muriel .....DU 3184
McBan, Mickey ...HE 8750, HO 3540
Madden, Jerry .....GR 6328
Marion, Don 558-688
Marsh, Beatrice.....HO 7005
Marsh, Earle.....HO 7005
Marshall, Virginia .....HE 3670
McHugh, Jack.....593-372
McLane, Mary Frances.....
.....598-330, 595-732
McMillan, Dorothy .....TR 5451
McMillan, Kenneth .....EM 3733
McMillan, Terence.....EM 3733
McNeal, Buddy .....Culver City 3215
Messinger, Buddy .....HO 3177
Messinger, Gertie .....HO 3177
Michaud, Dorothea Jean.....
.....EM 4276, BE 0450
Miller, Mary Louise .....OL 3422
Milliken, Mary Jane .....HO 8050
Modjeski, Mary Pat.....GR 3572
Montgomery, Baby Peggy....HE 8408
Montgomery, Marjorie .....GL 8316
Moore, Buddy 596-796
Moore, Pat and Mickey.....HE 2520
Morgan, Jackie .....HO 4251
Murphy Jack .....GR 6264, GR 0508
Murphy, Maurice ...GR 6264, GR 0508

N

Noisom, Derry Dee .....GR 6006
Noisom, Bubbles .....GR 6006

O

O'Day, Dawn .....OL 3115
O'Donnell, Spec .....GR 2486
O'Grady, Monty .....GR 9275
Osborn, Beverley Deane .....GL 8614

P

Parker, Janice .....GR 7629
Phelps, Billie Jean .....
..... WH 6313, WH 6398
Phelps, Vonda 591-074
Pierce, Billy Gerald.....DR 8974
Platt, Lorraine.....GL 5986
Poland, Henrietta .....BE 2868
Pritzloff, Paul, Jr.....GR 6128

R

Ramon, Laon .....HE 5301
Ranaldi, Bill .....HE 6867
Randoll, Orville .....596-913, GR 1287
Randoll, Ivan .....596-913, GR 1287
Reed, Virginia Ann .....
.....Glendale 2879-J, 593-744
Rhoades, Harold 595-586
Ridgway, Bobbie.....YO 1476
Ritter, Baby Jean.....DU 6309
Robards, Willis L. .....HO 0408
Rock Arline and Buddy .....
..... 591-376, 594-883
Rock, June 591-376, 594-883
Rogan, Florence .....GL 6073
Rogan, Rita.....GL 6073
Rogers, Billy .....GR 5061
Ross, Burt C., Jr. 599-983
Roth, George and Paul .....DU 9492
Rudolph, Oscar .....TH 8151

S

Sage, Byron .....GL 9730
Schaefer, Albert .....HE 0962
Schaefer, Anita .....HE 0962
Seay, Billy .....GR 1904
Seay, Dorothy .....GR 1904
Sewall, Joe .....GL 2745
Shirley, Dorothy .....GA 5384
Smith, Buddy .....WH 4875
Sullivan, Ruth .....GL 8920
Swanson, Lawanda.....MU 4662

T

Tabnac, Maxine .....GR 2486
Timmons, Betty Alliene.....WH 3417
Tolbert, Fletcher "Rusty".....
.....DU 0511, DR 1515
Torres, Loretta .....GR 3694
Turner, Doreen .....GL 6241

V

Von, Vyola.....DU 9794
Von, Vyola .....DU 9794, HO 4102

W

Walsh, Patsy .....GR 9182
Warde, George .....HO 2765
Watson, Coy, Jr.....DR 3616
Wells, Byron 596-790
Wells, Jacqueline.....DU 3880
Widener, Marjory.....DR 8631
Wight, Bobbie .....596-731, TR 5091
Wilkinson, Walter .....HO 6214
Williams, Tommy Leslie.....MU 8651
Wing, Madison .....OX 3863
Wing, Toby .....OX 3863
Winner, Gloria .....HE 0803
Woodruff, Dolores .....HO 6571
Woodruff, Thelma .....HO 6571

The **FILM MERCURY**

Filmland's Leading Weekly

TAMAR LANE
Editor

THE WILLARD GEORGE REVUE

THE PARADE OF FUR FASHIONS –
WENDS ITS WAY FROM THE
ATELIER ALL THE WORLD AROUND.
WHEREVER THE DISTINCTIVE,..
THE DARING, THE EXQUISITE FUR
IS SEEN, IT BEARS
THE IMPRESS,

Willard H. George
INC.
FURS
THE ATELIER

2126 West Seventh Street
Opposite Westlake Park
"We search the earth for furs
of worth"

YOUR INSURANCE RATES!-ARE THEY SATISFACTORY?

If so, you don't need us—but if not—YOU DO!

We've reduced rates for some of the biggest people in the profession.

Fire
"All Risks" Jewelry
Automobile
Lloyds' Miscellaneous
Burglary
Film Producers' Indemnity

Allen T. Archer Co.

INSURANCE

823 Pacific Southwest Bank Building
Los Angeles
TRinity 1646

Phone Today—"It Costs Nothing to Find Out!"

Invest in Sound Bonds

Alvin H. Frank & Co

INVESTMENT SECURITIES

910 Hellman Bank Building

San Francisco — LOS ANGELES — Riverside — Long Beach

Phone TRinity 6131

California's Largest Bank

BANK OF ITALY

Resources, over $370,000,000.00

Our Trust Department has a unique, helpful service for the artist or executive who wishes to attain financial independence

Southern California Headquarters, Seventh and Olive, Los Angeles